93 the year

Rayders

Charlevoix Public Library
Charlevoix, Michigan 49720

CHARLEVOIX PUBLIC LIB
8606 9100 025 211 5

CHARLEVOIX HIGH SCHOOL
108 E. Garfield St.
Charlvoix, MI 49720
616-547-3222

1992-1993
RAYDER YEARBOOK

Charlevoix, Michigan, located in the Northwest lower peninsula. Bordered on the west by Lake Michigan and on the east by beautiful Lake Charlevoix. A town blessed by an abundance of natural beauty and highlighted in the summer by petunia lined streets. Charlevoix High School renowned for producing Academic excellence and superior sports teams.

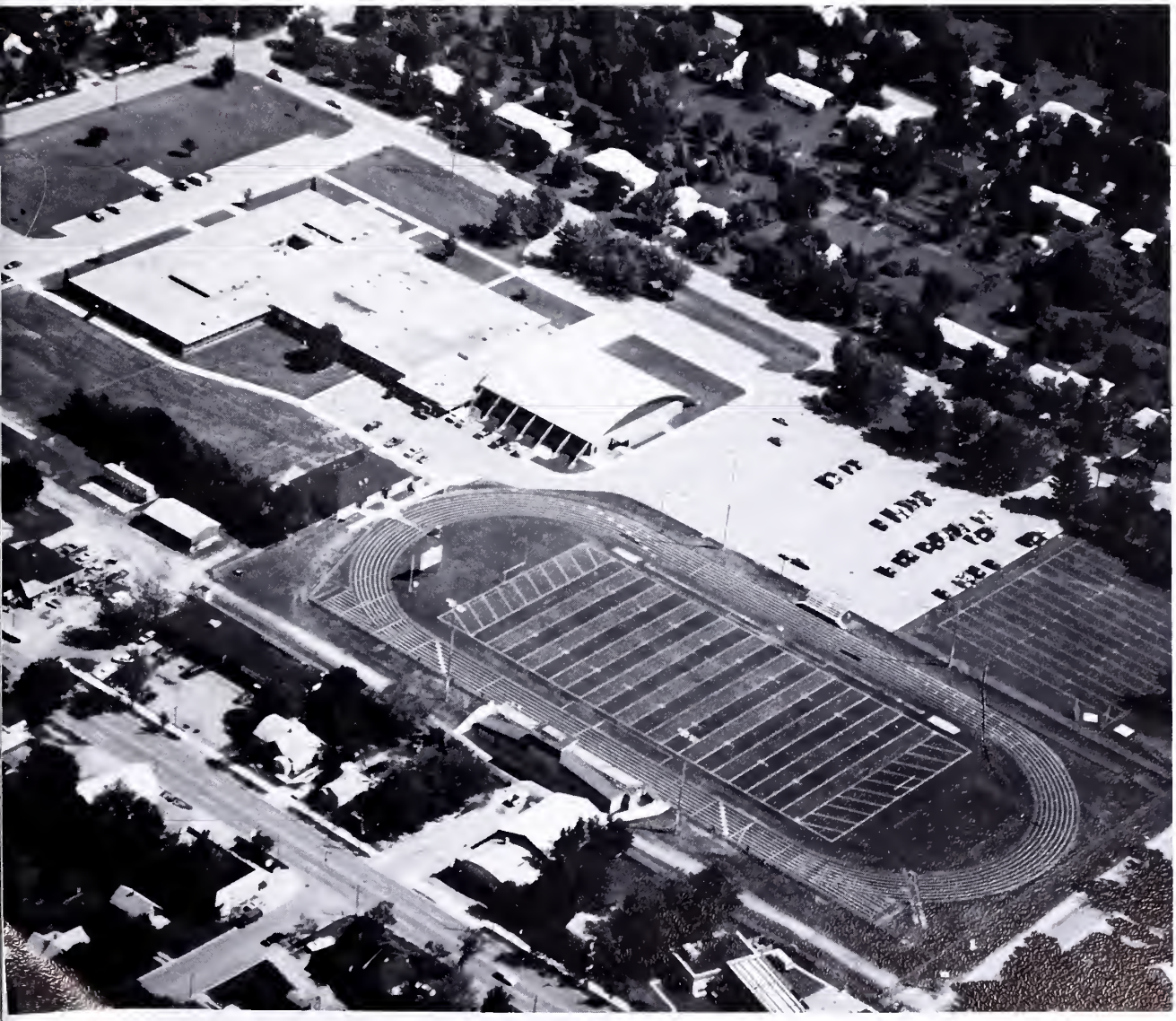

TABLE OF CONTENTS
"STARS OF 93"

Dedication	3
Ray Kipke	4
Highlights	5
Staff	13
Seniors	17
Underclassmen	49
Activities	65
Sports	97
Businesses	129

DEDICATED TO DAVID J. SMITH

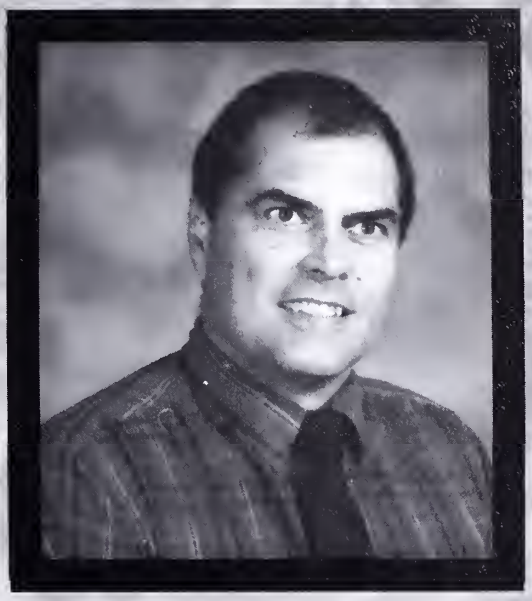

In choosing an individual for the Yearbook dedication, we opted to look for someone who does a lot of things for the benefit of the students, but very seldom receives any recognition for this.

Mr. Smith has been instrumental in developing the Porter Creek alternative school in Boyne City. This school is for the student who needs a structured setting.

He is also a supporter of school age parents.

Through his encouragement the school has an updated computer lab and has secured more computers for student use.

Seeing the need for a Human Growth and Development program was also a goal he has achieved.

Through his involvement with Basketball he has helped to produce many talented basketball players.

Overall he is always looking for way to improve things that will be good for the students.

Some of his other accomplishments include being a Middle School Principal, a Varsity Basketball Coach, a High School English Teacher and last but not least a High School Principal.

IN MEMORY OF RAY KIPKE

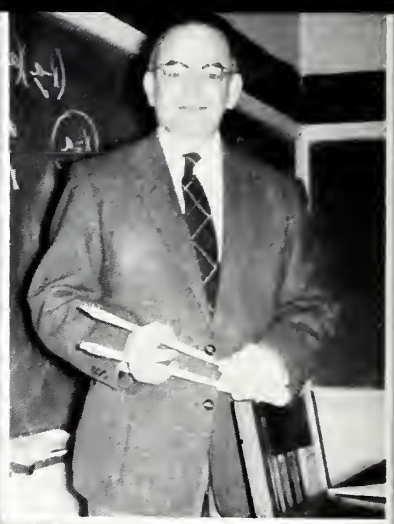

The man whose name is symonymous with Charlevoix High School sports, Ray Kipke died April 29, 1993.

The Red Rayders and Kipke Field were named to honor him. He is best remembered by his former players for instilling in them principles of teamwork, commitment, hardwork and obeying the rules.

Some of the highlights of his coaching career included, the 1938 Basketball team going to the State Finals. The 1948 team went to the semi finals losing in overtime to the eventual state champs and the Football team from 1945-1950 had a record of 39-0-2. He also had one all american football player, Bob Carey.

The ultimate honor any coach could receive would be the induction into the Michigan High School Coaches Hall of Fame. Kipke was given this honor in 1974. He was also inducted into the Michigan High School Football Coaches Hall of Fame in April 1993.

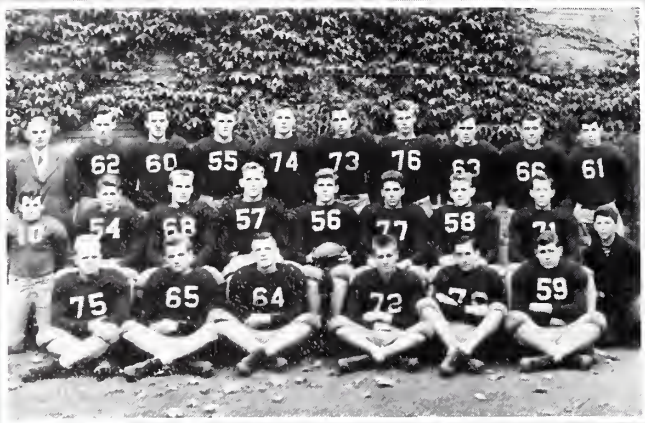

1947 Football Team

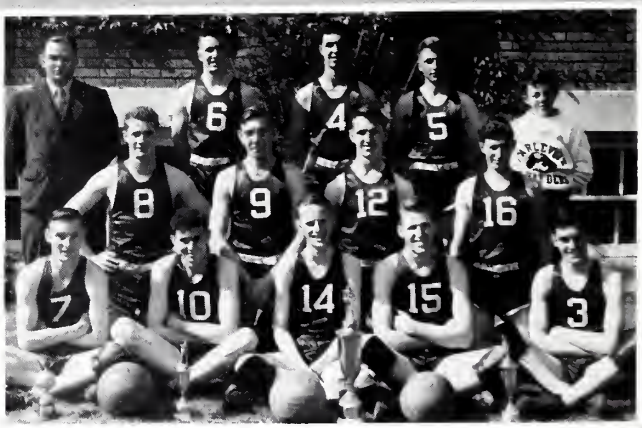

1938 Basketball Team

Highlights

25 Computers were added to create another lab. Top Picture: J. Conlan and J. Psihopaidas Bottom Pictured: J. Boss and S. Prater

NINETY three

This 1993 Yearbook will contain a complete school year. Starting from Fall activities through Spring Graduation and Senior Party. We hope you enjoy this format

Anne Schairbaum receives the Zonta Award

Highlights

Football Players
Honorable Mention: Brandon Webb, Chris Pease, David Donner
All Conference: Vince Voisin, Keith Carey, Don Jess, Ben Whitley, Jody McGlinch

92 Football Team 7-2 record. Second in Conference and first time they went to playoffs, losing to Montaque.

Nancy Dammann received recognition as a National Merit Scholarship Winner.

Matt Smith placed second in Class C in the state for Cross Country

J.H. Heck 1st Team All-State

ALL CONFERENCE SKIING
C. Campbell, H. Miller, A. Spang, S. Siegwart, J. Kline Missing, K. Keller

SUMMER ART INSTITUTE RECIPIENTS
Sean Horton, Carrie Wakulat

Carolyn Campbell 2nd Team All-State

ALL CONFERENCE SKIING
S. Boyer, R. Smith, J. Porath, R. Bunting, J. Heck

FOOTBALL ALL CONFERENCE
Don Jess and Brad DeGrow

Ski Teams win Conference. Both Teams get second in Regioals . . . Boys get fourth in State and Girls get fifth.

David Donner and Mike Sexson become the first male cheerleaders Charlevoix has ever had.

Keith Parish in Wrestling makes it a second time to Regionals, but is defeated.

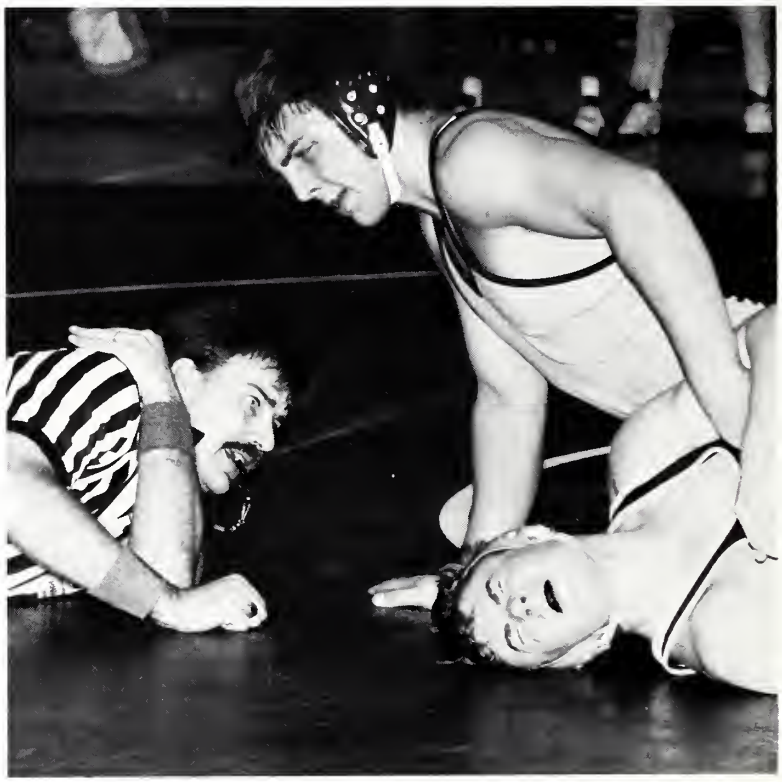

Academics

Academic Letter were awarded this year to recognize high achieving scholars

CROSS COUNTRY ALL CONFERENCE
Elsa Conlan, Becca Chamberlane

FOOTBALL HONORABLE MENTION
V. Voisin, K. Carey, Missing J. Psihopaidas

Highlights

Cross Country Ski Team
L. Hoadley, C. LeButt, J. Dshaleer, D. Laucher, M. Dickinson

Volleyball Honorable Mention
L. Loder, C. Swigara

Cross Country Honorable Mention
L. Hoadley, A. Livingston, T. Holm, M. Keem, N. Moore

Highlights

Jake Porath receives the John Phillip Sousa award for excellence in music

CAREER DAY
Sports Medicine Specialist
Amy Bartling

CAREER DAY
Communications Consultant
Tim Moore

CAREER DAY
Photographer
Terry Salmonson

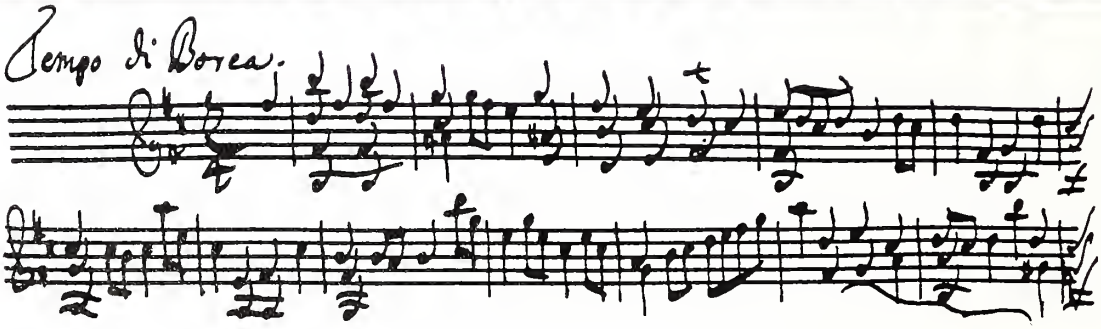

Symphony Band receives all ones in District and State competition

STATE FINALS
J. Wheat, Orator
J. Parish, Storyteller

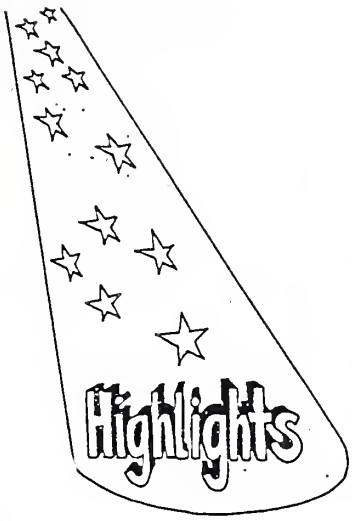

BASKETBALL ALL CONFERENCE
L. Grunch, B. Bragg

Cross Country Honorable Mention
C. LaButt, G. Arnold

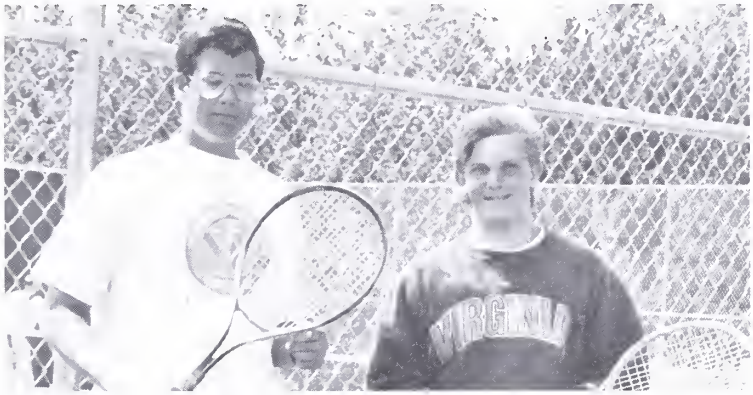

FIRST TEAM DOUBLES
R. Zellers, J. Pfluecke

CROSS COUNTRY ALL REGIONAL
J. Scheels, M. Smith, M. Bush

STATE FINALS DUO
A. Buday, K. Hunter

STATE I.E. TEAM
Bottom Row L-R N. Himebauch, E. McKinney, D. Skeel, L. Browe, K. Parish, W. Jacobs
Top Row K. Hunter, A. Buday, P. Keehn, J. Parish, J. Wheat

ALL
CONFERENCE
VOLLEYBALL
L. Grunch, L. Doan

ALL STATE 1600 RUN
Matt Smith

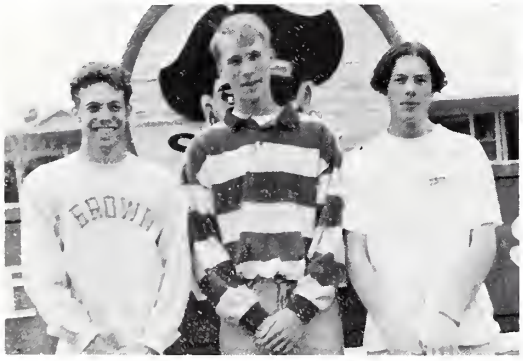

ALL CONFERENCE CROSS COUNTRY
M. Smith, M. Bush, E. Hess

STATE FINALS MULTIPLES
D. Skeel, N. Himebauch, L. Browe, W. Jacobs, K. Parish, E. McKinney

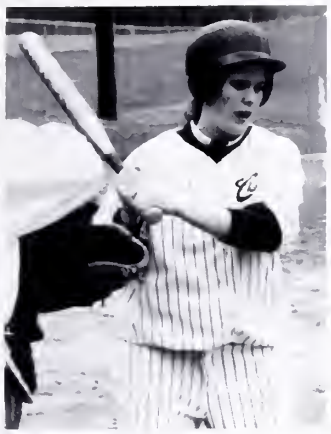

ALL LEAGUE
Liz Grunch

ALL LEAGUE AND ALL REGION
Melissa Cox

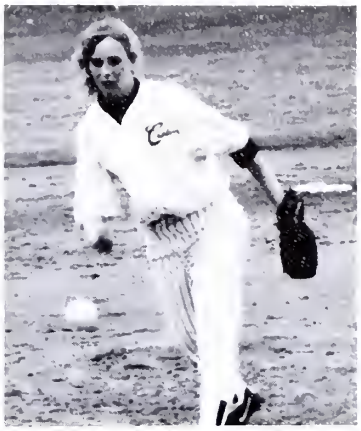

ALL LEAGUE
MaryJane Grunch

CHAR-EM SHARKS 1993 N. Michigan Hockey Association Batam Champs Front Row L-R M. Banach (Pet), C. Carr, Z. Kehrer, E. Rowell Back Row L-R E.J. Ranville, A. Bonser (Pet), D. Bellairs, E. Vogel, G. Wagar (Harbor Springs), J. Biggerstaff, Coach S. Kehrer

ALL DISTRICT SOFTBALL
M. Cox, L. Grunch, M. Grunch, A. Doan, A. Buday

ALL LEAGUE HON MENTION
A. Doan, A. Buday, A. Pischner

ALL DIST HON MENTION
C. Kaczynski, W. Wujcik

Administration

SCHOOL BOARD MEMBERS
MaryLee Campbell, Max Novak, President, Ardeth Wieland, Vice-President, Ben Cunningham, Larry Levengood, Steve Czerkes, Trustees, Scott Beatty, Secretary

ADMINISTRATION
Rich Kelly, Business Manager, Dr. Roberta Jackson, Superintendent David Smith, High School Principal, Richard Swenor, Asst High School Principal/A.D., Van Smith, Elementary Principal, Dennis VanGuilder, Middle School Principal

CENTRAL OFFICE
Joanne Carlson/Secretary, Eileen Juilleret/Payroll Clerk, Sheryl Bergmann/Bookkeeper, Carol Havens/Secretary to Superintendent, Missing Judy Boss/Bookkeeper

CUSTODIANS
Mike Bartz, Beverly McClanaghan, Ron Potter, Tom Eggers Missing Mike Pearsall, Head Maintenance

Theresa Dean-Rumsey Librarian, Evelyn Noirot Library Aide

BUS DRIVERS
Bottom Row L-R Bill Alward Bob Houghton, Cass Russell, Adel Foltice
Top Row L-R Angel Bearss, Jim Bearss, Harold DeYoung, Bob Rowe, Gordie Russell, Supervisor Missing Leonard Dubey

Faculty/Staff

Pat Drost Secretary/Principals
Barb Miller Secretary/Asst. Principal
Glenda Ferguson/Counseling Secretary
Charlie Bentley/Counseling, Soc/Psych
Toni Felter/Counseling/Health

Mercedes Mathers/Art
Geraldine Brady/Nurse
Terry Isenbarger/Band
Ken Bartley/Computers/-Calc/Physics
Doris Robinson/Computers/Business

Barry Anderson/Marketing/Geo
Connie Ford/P.A./His-Geo
Nelson Green/Govt/English
Ken Plude/History/P.E.
Mary Lieberman/Govt/Math/History

Betty Henne/English
Mary Seaman/English
Kris Schapakotter/English
Terry Smith/English/French
Donna Webber/English

Sue Gengle/English Aid
Yvonne Wendt/French
Lisa Peirce/Spanish
Ed Crook/Math
Glen Taylor/Math

Laurie Keller/Math/Computers
Roxanne Roberts/Science/Reading
Roger Gowell/Biology
Todd Klinger/Science
Jim Jensen/Science/Chemistry

Faculty/Staff

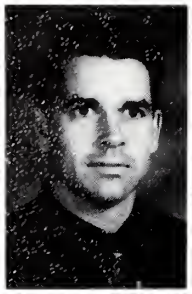

Dick McLenon/Drafting
Brian Certal/P.E./Woods
Leslie Lake/TMI
Beverly Mish/Aide TIM

Babs Sharrow/Cafeteria
Carol Ward/Cafeteria

RETIRING STAFF

Jim Jensen has taught science for 27 years. He also teaches driver education. He is active in the Assembly God Church and has been a board member of Campus Life for 15 years. Upon retirement he plans on staying in the area and may work as a self-employed or part time teacher of driver education. He would also like to travel and do some camping. Top of the list is to spend time with his grandchildren.

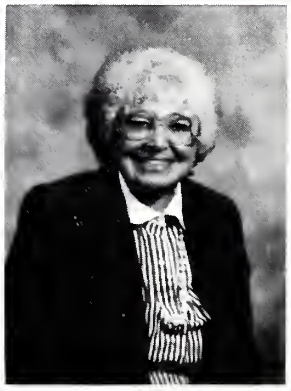

Doris Robinson has been with Charlevoix Schools for 27½ years. She has taught Keyboarding, Computer Lit., Accounting I and II, Word Processing and Intro to Business.

Community and school activities include Yearbook and Newspaper Advisor from 1964 to 1968 and from 1983 to 1992. Member of the National Honor Society Selection Committee. Sunday School Teacher and co-owner and accountant for a Grade A Dairy located at Horton Heights.

Her retirement plans include "doing all the things I couldn't and didn't do while I was working time and half." Most importantly I will spend more time with our four grandchildren.

Richard McLenon ha
been with the schools for 2
years. He taught Voc Ed
Math and Industrial Arts.

He is looking forward t
doing some traveling wit
his wife. He would also lik
to spend some more tim
with his hobby, old car res
toration.

Seniors

CW

Jodi Lyn Allison

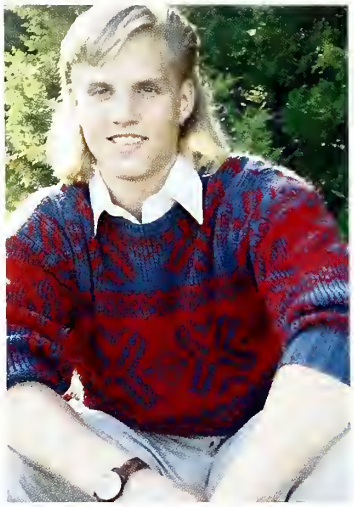

Gary David Arnold

Megan Louise Bickersteth

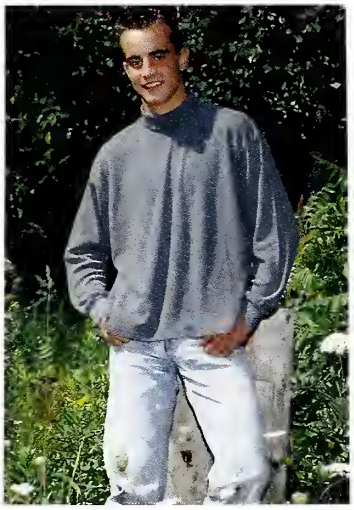

Jaime Boixadós Gimeno

Donna Joy Bowman

Jenny Rebecca Bowman

Amber Kaye Bradley

Aaron Sue Brock

Heather Lynn Buckner

Janel Ann Campbell

Keith Vaughan Carey

Christopher Benjamin Coen

Elsa Marie Conlan

Melissa Ann Cox

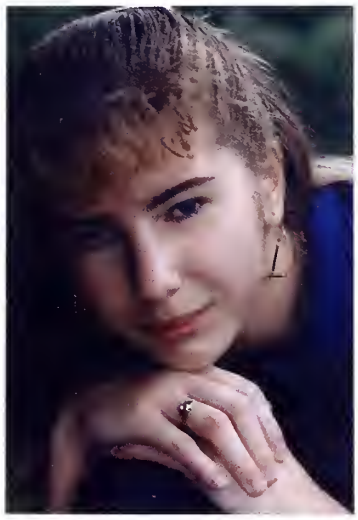

Sherry Lyn Crandell

Lori Ann Cummings

Christina S. Cupp

Nancy MacAlastair Dammann

Lori LeeAnn Darrah

Bradley Morrison Degrow

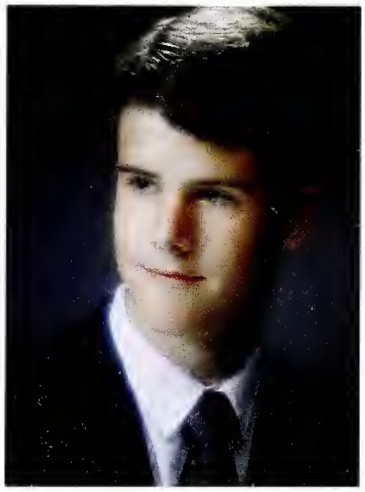
Eric Scot Dickinson

Tamara Lynn Dietel

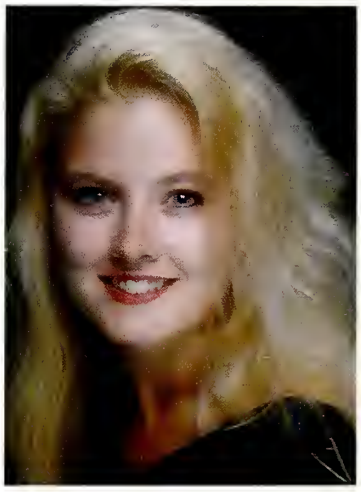
Heidi Lynn Dietrich

Brian F. Dixon

Daniel James Dixon

Angelina Maria Doan

David Jay Donner

William Charles C.V. Dreyer II

Nicole Marie Egger

Suzanne C. Elzinga

Wendy Marie Engler

John Paul Erber

Carissa Leigh Fershee

Kamela Nicole Foltz

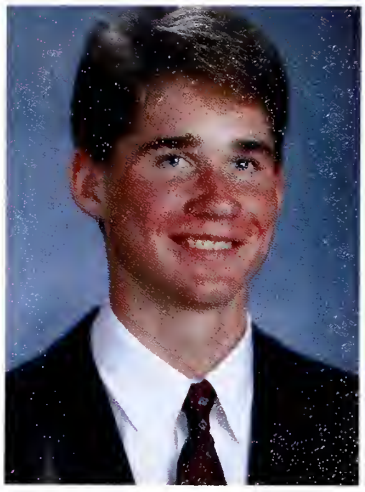
Jason Wallace Frabis

Megan Erin Friedly

Annette Marie Gardner

Eliana Alexis Gebott

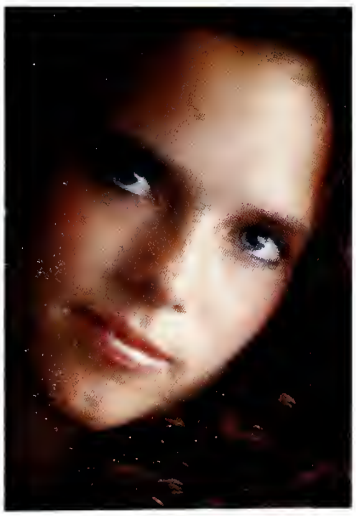

Julie Therese Gengle

Renee Elizabeth Gibbard

Mary Jane Grunch

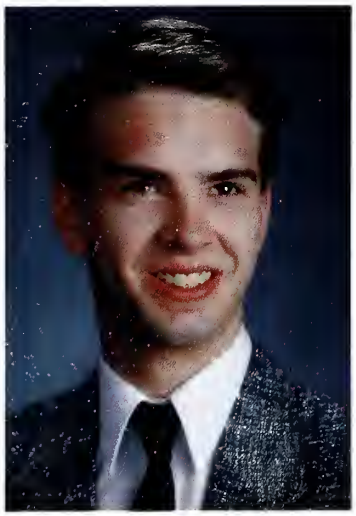

Russell Lee Hand

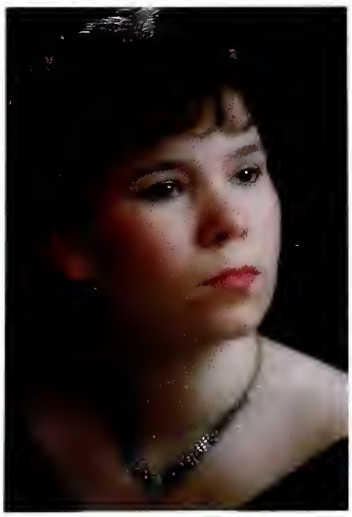

Maclyn Kyl Harshman

John Thomas Hess

Dennis Alan Jinsky

Edward Robert Johnson II

Paul Matthew Keehn

Michelle Marie Keem

Kimberly Michelle Keller

Laura Elizabeth Kelly

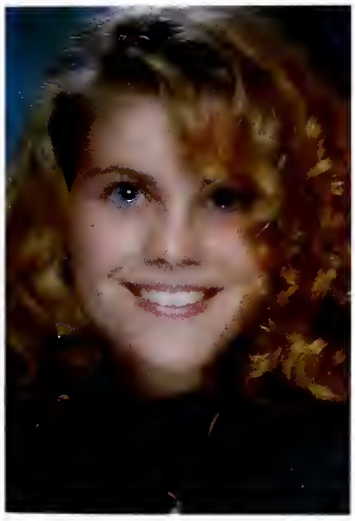

Angela Lynn Lambert

Christopher Lee Lindemier

Aimee Anne Livingston

Laura Marie Loder

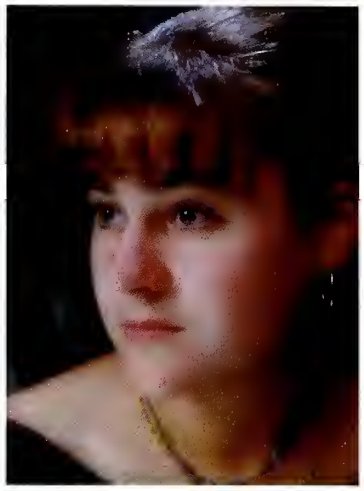
Jerrie Lynn Lovell

Andrea Matye

Thomas Andrew McCullough

Jenna Marie McElroy

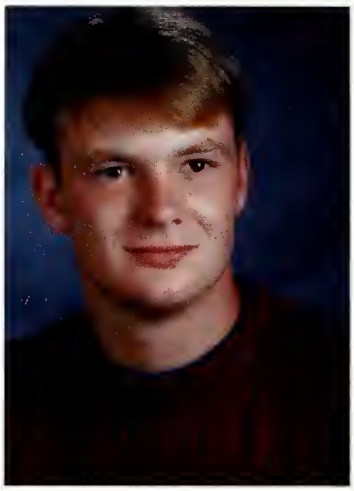
Jody D. McGlinch

Autumn Lynn McKenzie

Alison Lynn Moats

Melinda Jane Noirot

Cheryl Colene Nortley

Heather Michelle Nortley

John Michael Parish

Diana Lynne Patrick

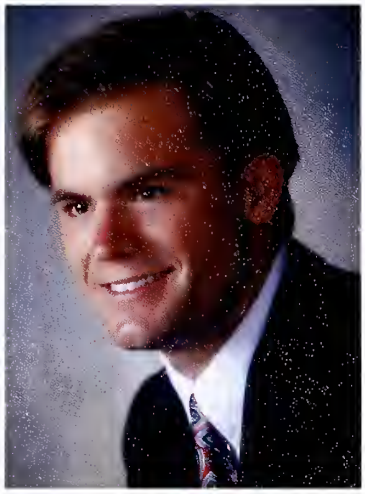
Christopher Allen Pease

Marianne Catherine Pfister

James David Pfluecke

Amber E. Phillips

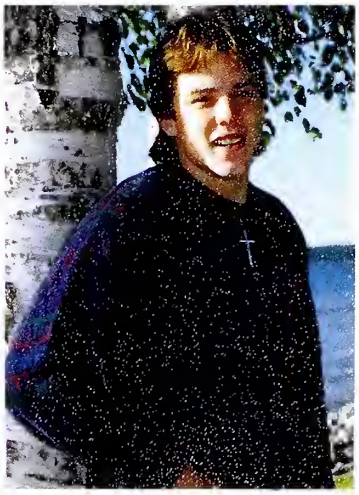
Larry Danal Pop

Jacob Paul Porath

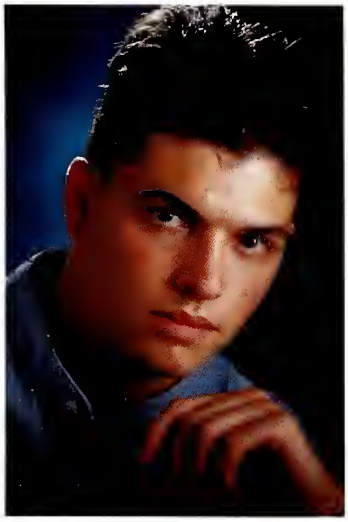

George Jason Psihopaidas

Anne Christina Schairbaum

Joshua Robert Scheels

Maria Helene Seaman

Michael Jeremy Sexson

Paul Bieler Sheets

Dorsey Christina Sherman

Sheila Marie Siegwart

Suzanne Raynae Sineway

Christal Ann Siwarga

Laura Francine Skippergosh

Emily Hope Smith

Matthew Todd Smith

Kimberly Sue Solomon

Amy Marie Spang

Tonya Rae Timmerman

Heidi Joy VanderHeide

Vincent Matthew Voisin

Natalie Lynn Ward

Billie Sue Warden

Tanya Marie Weaver

Aimee Beth Whaley

Benjamin W. Whitley

Kari Ann Wilks

Mika J. Wilson

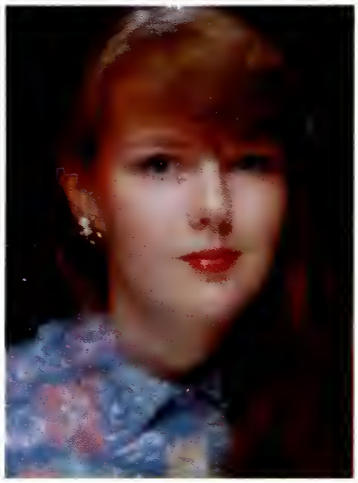
Stacy Lynn Wisdom

James Bruce Withers

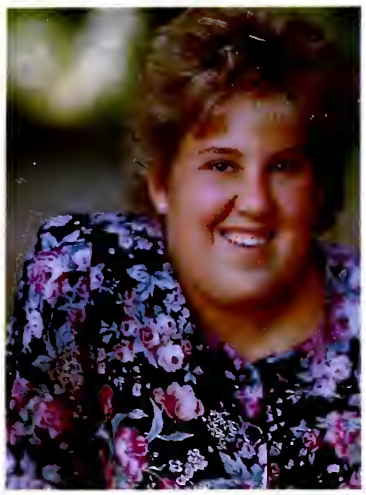

Catherine Rose Wojan

Kimberly Ann Wojan

Ronald A. Zellers

Class Flower: DAISY
Class Colors: FOREST GREEN and IVORY
Class Song: WILD WORLD by CAT STEVENS
Class Motto: "Though no one can go back and make a brand new START, my friend, anyone can start from now and make a brand new END."

STOP

STOP
CHARLEVOIX
62

Natalie Ward

S.A.B

AMBER HALL

David J. Dorman

Angelina M. Dorn

Eric Scott Dickinson

Michelle M. Kaum

Melissa Cox

Melyse "93"

Hershman

John Lovich

Kimberly M. Keller

Elsa M. Conlan

Cherye Northey

Cathy Wojan

Mary Jane Gunch

Aimee A. Livingston

Laura Skippergosh

Kamitoutz

Tonya Pike Timmerman

Angie Wheeler

Mary McGinnis

Renee Gibbard

Emily Smith

Anne Schairbaum

Heather Northey

Angie Lobert

Laura Kelly

Tonya Hanel Weaver

Christy Sivanga

Brad D

Amy Spang

Jerry Lovell

Heidi Trich

Nika Wilson

Kim Keller

Janel C. Kim K. Carif. Kim W. Michelle K. Maria S.

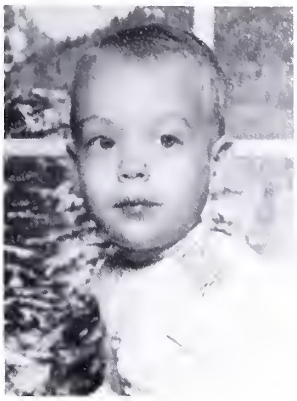

Denny Jinsky

Janel Campbell

Dorsey Sherman

Aimee Whaley

Mika and Jennifer Wilson

Heidi Dietrich

Jenna and Erich McElroy

Tanya Weaver

Nicole Egger

Paul Keehn

Suzie Sineway

Ben Whitley

Annette Gardner

Renee Gibbard

Alison Moats

Eliana Gebott

Julie Gengle

Julie Gengle and Amber Phillips

Lori Cummings

Billie Sue Warden

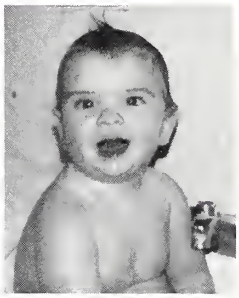

Russell Hand

Tami Dietel

Elsa Conlan

Gary Arnold

Donna and Jenny Bowman

Josh Scheels

Christy Siwarga

Guess who?

Guess who?

Guess who?

Guess who?

Ron Zellers

Amy Spang

Wendy Engler

Cheryl Nortley

Kim Solomon

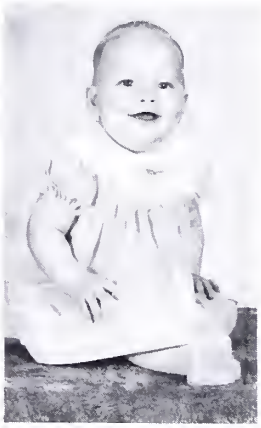

Aaron Sue Brock

Cari Fershee

Maria Seaman

Megan Bickersteth

Megan Friedly

Michelle Keem

Jason Frabis

Laura Kelly

Cathy Wojan

John Hess

Eric Dickinson

Kimberly Wojan

Angelina Doan

Future Math Class

SENIOR
PARTY
'93

CHARLEVOIX
42

SR INDEX

ALLISON, JODI — Basketball 9, 10, 11, 12; Ski Team 9, 10, 11, 12; Powderpuff 10; IBA 9, 10, 11; Winter Homecoming Court 12; "A journey of a thousand begins with a single step."

ARNOLD, GARY — Basketball 9, 10, 11; Cross Country 11, 12; Track 11, 12; Spanish Club 9, 10, 11; Boy's State 11; Student Leadership Forum 10; Spain Trip 11; Band 9; "What fun we'll have, to live the dreams we've always had. What songs we'll sing, when we at last return again." — Led Zeppelin.

BICKERSTETH, MEGAN

BOIXADOS, JAIME — Soccer 9, 10, 11, 12; Basketball 9; "I do not believe in a fate that falls on men however they act but I do believe in a fate that falls on them unless they act."

BOWMAN, DONNA — Volleyball 9; Spanish Club 9; HOSA (Petoskey) 12; "Life is the anything worth living for."

BOWMAN, JENNY — "Happiness resides not in possesians and not in gold. The feeling of happiness dwells in the soul." — Democritus

BRADLEY, AMBER

BROCK, AARON SUE — Volleyball 9, 10; "Be willing to lose a battle in order to win the war."

BUCKNER, HEATHER — Spanish Club 9, 10, 11; Flag Corp 12; Marching Band 9, 10, 11, 12; Concert Band 9, 10, 11, 12; "Never give up, if your heart says go for it; because the one you love the most is worth every fight."

CAMPBELL, JANEL — National Honor Society 10, 11, 12; Spanish Club 9, 10, 11, 12; Symphonic Marching Band 9, 10, 11, 12; Pep Band 9, 10, 11, 12; Spanish Trip 11; "All that is gold does not glitter, not all those that wander are lost." — J.R.R. Tolkiens

CAREY, KEITH — Football 9, 10, 11, 12; Basketball 9, 10, 11, 12; Baseball 9, 10; Track 11, 12; Teacher Aide 11, 12; Junior Escort 11; Fall Homecoming King 12; "If you build castles in the clouds, your work need not be lost; that is where they should be. Now put the foundations under them: Before you can win a game you have to not lose it."

COEN, CHRIS

CONLAN, ELSA A. — Student Council Officer 10, 11; Student Council President 12; French Club 9, 10, 11, 12; Cross Country 10, 11, 12; Ski Team 9; Cross Country Skiing 11; Fall Homecoming Court 12; "Sit beside a mountain stream see her waters rise listen to the pretty sound of music as she flies." — Beatles

COX, MELISSA — Basketball 9; Ski Team 9, 10; Cross Country 10, 11, 12; Volleyball 11, 12; Softball 9, 10, 11, 12; Spanish Club 9, 10; "Tough times never last; tough people do." — J.D.

CRANDELL, SHERRY — Spanish Club 9, 10; "Love is a warm shoulder in a cold world."

CUMMINGS, LORI — Spanish Club 9, 10, 11; Marching Band 9, 10, 11; Symphonic Band 9, 10, 11; Pep Band 9, 10, 11; "It's been real, It's been fun, but it hasn't been real fun."

CUPP, CHRISTINA

DAMMANN, NANCY — Cross Country 12; Track 12; Tennis 9, 10, 11; Cross Country Skiing 11; Volleyball 9, 10; Debate 9, 10, 11, 12; Drama 9, 10, 11, 12; I.E. 9, 10, 11, 12; National Honor Society 10, 11, 12; Student Council 12; "Hold fast to dreams, for if dreams die life is a broken winged bird that can not fly." — Langston Hoghes

DARRAH, LORI LEEANN — Spanish Club 9, 10; Girls Basketball 9, 10; Volleyball 9, 10; Softball 10, 11, 12; Soccer 11; Performing Arts 9, 10, 11, 12; "If you think your too small to have an impact try going to bed with a mosquito." — Anita Roddick

DEGROW, BRAD — Basketball 9, 10, 11, 12; Football 9, 10, 11, 12; Baseball 9, 10; "A picture is worth 99 words No if's and's or things about it if we could have you just listen now and ... just tald." — G.T.

DICKINSON, ERIC — Band 9, 10, 11, 12; Cross Country 11, 12; IBA 11; National Honor Society 10, 11, 12; Spanish Club 9, 10, 11; Boys Track 11, 12; "Freedom isn't the opportunity to do what you want, but the ability to do what you ought; Morality cannot be defined by independent thought."

DIELEL, TAMI — French Club 10; HOBY Seminar 10; "Labor like Isreal, has many sorrows. Iths women keep their fallen and they lament for the future of the children of the race." — John L. Lewis.

DIETRICH, HEIDI — Student Council Representative 9, 10, 11, 12; National Honor Society 10, 11, 12; Spanish Club 9, 10, 11; Tennis 9; Fall Homecoming Court 12; Prom Committee 11; Spain Trip 11; "We wage wars against people who love or worship differently, think differently, or look differently, as if difference were the problem. Do tulips fight against roses, oaks war with maples?"

DIXON, BRIAN

DIXON, DAN — Football 9; Welding; "Thanks to my mom and dad, my girl friend and all the teacher, especially Barry Anderson."

DOAN, ANGELINA — Basketball 9, 10; Volleyball 9, 10, 11, 12; Softball 9, 10, 11, 12; Marching Band 9, 10, 11, 12; Symphonic Band 9, 10, 11, 12; Pep Band 9, 10, 11, 12; Class Treasurer 9, 10, 11, 12; Spanish Club 9, 10, 11, 12; Spanish Club Treasurer 10, 11, 12; Powderpuff 10; Spain Trip 11; Prom Committee 11; Junior Escort 11; Fall Homecoming Court 12; National Honor Society 10, 11, 12; "Laughter is a noisy smile, Procrastination is the thief of time, Life is change ... Growth is optional ... Choose wisely ..."

DONNER, DAVID J. — Spanish Club 9, 10; Football 9, 10, 11, 12; Cheerleading 12; "The Trouble with religion is that we haven't started practicing it yet." — William Faulkner

DRYER, WILLIAM — Football 9, 10, 11, 12; Studer

Council Rep. 12; French Club 9, 10; Basketball 9, 10; Baseball 9, 10, 11, 12; National Honor Society 10, 11, 12; Prom Committee 11; "If a man hasn't discovered something to die for, he isn't fit to live." — Martin Luther King

EGGER, NICOLE — Basketball 9; Cheerleading 9, 10; Class Officer (vice-president) 9; Skiing 9, 10, 11; National Honor Society 10; "Each friend represents a world in us, a world not born until they arrive, and it is only by this meeting that a new world is born."

ELZINGA, SUZIE

ENGLER, WENDY — Spanish Club 9, 10; "Don't burn bridges, you'll be surprised how many times you have to cross the same river."

ERBER, JOHN PAUL

FERSHEE, CARI — Basketball 9, 10, 11; Track 9, 10, 11; Band 9; French Club 10; Student Council Rep. 9, 10; Solo and Ensemble 12; Powderpuff 10; IBA 10; Student Leadership Forum; Junior Escort 11; "When your stomach is empty and your mind is full, it's always hard to sleep."

FOLTZ, KAMI — "Each had his past shut in him like the leaves of a book known to him by heart; and his friends could only read the title."

FRABIS, JASON WALLACE — French Club 9, 10, 11, 12; Boys State 11; Football 9, 10, 11; Cross Country 12; Basketball 9; Track 9, 10, 11, 12; Fall Homecoming Court 12; Student Leadership Forum 10; France Trip 12; Indoor Track 12; Prom Committee 11; Save the Dolphins Club 9, 10, 11, 12; "There are but two ways of rising in the world: either by one's own industry or profiting by the foolishness of others." I plan to use both. "In the country of the blind the one-eyed man is king."

FRIEDLY, MEGAN ERIN — Class President 10; Class Vice-President 9, 11; Student Council Officer 12; National Honor Society 10, 11, 12; French Club 9, 10, 11, 12; France Trip 12; Performing Arts 9; Leadership Forum; Basketball 10; Tennis 9, 10, 11; Cross Country 12; Prom Committee 11; Sophomore Escort 10; Save the Dolphins Club 9, 10, 11, 12; It's quoted that, "Nothing spoils a romance more than a sense of humor in the woman," but I say, "If my humor doth offends, take up your rings and walk." I laugh at everything for fear of being obliged to cry.

GARDNER, ANNETTE MARIE — Band 9, 10, 11, 12; Marching Band 9, 10, 11, 12; Solo and Ensemble 9, 10, 11, 12; State Solo and Ensemble 10, 11; French Club 10, 12; Confussius says, "Man who does little makes few mistakes."

GEBOTT, ELIANA — Marching Band 9, 10, 11, 12; Concert Band 9, 10, 11, 12; Spanish Club 9, 10, 11; Spain Trip 11; Volleyball 9, 10; "!Carpe Diem! Live in the present while you can still make changes and don't dwell on the past it will only make the future out of your reach."

GENGLE, JULIE THERESE — Class Secretary 9, 10, 11, 12; Spanish Club 9, 10; Girls State 11; Cross Country 12; Basketball 9, 10, 11; Cross Country Club 11, 12; Girls Track 10, 11, 12; Cheerleading 9, 10; Performing Arts 9, 10; Powderpuff 10; Winter Homecoming Queen 12; "The most precious possession that ever comes to a man in this world is a womans heart." — Holland

GIBBARD, RENEE — French Club 9, 10, 11, 12; Tennis 10; Powderpuff 10; France Trip 12; French Trip 12; Save the Dolphins 10, 11; "Don't live up what you can't live down."

GRUNCH, MARY JANE

HAND, RUSSELL — National Honor Society 11, 12 (Vice President); Spanish Club 9, 10, 11, 12; Spain Trip 11; Cross Country 11, 12; Track 11, 12; Marching Band 9, 10, 11, 12; Concert Band 9, 10, 11, 12; Honors Band 11, 12; Solo and Ensemble 9, 10, 11, 12; Jazz Band 9; Junior Escort 11; "In the race of life, it's always too soon to quit!"

HARSHMAN, MACLYN KYE — Track 11; S.S.O. Aide 12; Mascot (Fall) 12; Drug Free Schools 12; "Please Lord teach us to laugh again, but God don't let us forget that we cried."

HESS, JOHN — Baseball 9, 10, 11, 12; Football 9, 10, 11, 12; Basketball 9, 10; French Club 9, 10, 11, 12 (Treasurer); France Trip 12; Boys State 11; IBA 11; "If the blind lead the blind, they both shall fall in a ditch."

JINSKY, DENNY — Baseball 9, 10; Football 9, 10, 11, 12; Basketball 9; Track 11, 12; Fall Homecoming Court 12; "Successful crime is a virtue."

JOHNSON, ED — Boys State 11; Football 9, 10, 11; Baseball 9, 10, 11, 12; "If you find a path with no obstacles, it probably doesn't lead anywhere!"

KEEHN, PAUL — Districts, Regionals, and State Drama 10, 11, 12; Districts I.E., Regionals I.E., and State I.E. 11, 12; "Life is something to be laughed at, it's a short joke with a long punch line. Those who take it to seriously won't get it."

KEEM, MICHELLE MARIE — Marching Band 9, 10, 11, 12; Concert Band 9, 10, 11, 12; Spanish Club 9, 10, 11; National Honor Society 10, 11, 12 (Secretary); Cross Country 12; Track 9, 10, 11, 12; Fall Homecoming Court 12; "He who is full of determination and work can achieve his highest goal." — DJS

KELLER, KIMBERLY — Basketball 9, 10, 11; Track 9, 11; Tennis 10; Ski Team 9, 10, 11, 12; Girls Soccer 12; Spanish Club 9, 10, 11; Spain Trip 11; Student Council Rep. 9; Band 9, 10, 11, 12; "Keep on smiling, it will help you through the worst."

KELLY, LAURA — Student Council Rep. 10, 11; Student Council Officer 12; Track 9, 10, 11, 12; Cross Country 12; Ski Team 9, 10; French Club 9, 10; Flag Corps 9; "A woman needs a man, like a fish needs a bicycle."

LAMBERT, ANGIE — "Always behave like a duck. Keep calm and unruffled on the surface, but paddle like the devil underneath."

LINDEMIER, CHRIS

LIVINGSTON, AIMEE — Student Council Rep. 12; Na-

SENIOR INDEX

tional Honor Society 11, 12; Spanish Club 9, 10; Girls State Track 10, 11; Cross Country 12; Track 9, 10, 11, 12; Symphonic Band 9, 10, 11, 12; Marching Band 9, 10, 11, 12; Pep Band 9, 10, 11, 12; "The future is set and the end is always near." There's never time to do it right, but there's always time to do it over; SOBE IT!

LODER, LAURA — Basketball 10; Debate 10; Performing Arts 10, 11; Volleyball 10, 11, 12; Spanish Club 9, 10, 11, 12; Girls State 11; "Don't use time or words carelessly. Neither can be retrieved."

LOVELL, JERRIE — Cheerleading 9, 10, 11, 12; Tennis 10, 11, 12;; French Club 9, 10; Band 9, 10, 11, 12; "The tragedy of life is not in the fact of death, but in what dies inside of you while you live." Think all you speak, but speak not all you think.

MATYE, ANDREA — Band 9, 10; Flag Corps 10; Tennis 9, 10, 11; Spanish Club 9; "Wherever you are it is your own friends who make your world." — William James

MCELROY, JENNA — Band 9, 10; Flag Corps 10; Tennis 9, 10, 11; Spanish Club 9; Powderpuff 10; "Just because you are leaving doesn't mean you are not in the same place."

MCGLINCH, JODY — Basketball 9, 10; Football 9, 10, 11, 12; Baseball 9, 10, 11, 12; French Club 11, 12; Dare 9, 10, 11, 12; "Distrust anyone in which the impulse to punish is powerful."

MCKENZIE, AUTUMN — "Somewhere, something incredible is waiting to be known." — Carl Sagan

MOATS, ALISON — Marching Band 9, 10, 11, 12; Concert Band 9, 10, 11, 12; Flag Corps 10; Spanish Club 9, 10, 11, 12; "The most exercise a lot of people get is running down other people, side-stepping responsibility, and downplaying other people's glory."

NOIROT, MINDY — French Club 10, 11, 12; National Honor Society 12; Drama Team 10, 11, 12; Forensics Team 10, 11, 12; "All of my runnin' and all of my cunnin' if we couldn't laugh we would all go insane." — J. Buffett

NORTLEY, CHERYL — Newspaper Staff 11; Soccer 9, 10, 11; Concert Band 9, 10, 11, 12; Pep Band 9, 10, 11, 12; Marching Band 9, 10, 11, 12; "Far away there in the sunshine are my highest aspirations. I may not reach them, but I can look up and see their beauty, believe in them, and try to follow where they lead." — Louisa May Alcott

NORTLEY, HEATHER MICHELLE — Teacher Aide 11, 12; Newspaper Staff 10, 11, 12; Newspaper Editor 11, 12; Yearbook Staff 11, 12; "Live in the present; everyday will bring something new. The past is something to remember, not something to be lived in, you owe it to your future to be somebody."

PARISH, JOHN MICHEAL — Track 9, 10, 11, 12; Cross Country 9, 10, 11, 12; Ski Team 11; Performing Arts 9, 10, 11, 12; "The villian you teach me I will execute and it shall go hard but I will better the instruction." — Shakespeare

PATRICK, DIANA — TMI Aide 10, 11, 12; S.S.O. Aide 10, "Life is like a black hole be careful, you never know what your jumping into."

PEASE, CHRIS — Basketball 9; Football 9, 10, 11, 12; Track 9, 11; Tennis 10; "Man is an animal that makes bargains; no other animal does this, one dog does not change a bone with another."

PFISTER, MARIANNE

PFLEUCKE, JAMIE — Band 9, 10, 11, 12; Baseball 9, 10; Cross Country 11, 12; Cross Country Skiing 11, 12; IBA 10, 11; Pep Band Director 12; "Winners in life are determined by how many times they score!"

PHILLIPS, AMBER E. — Debate 10, 11, 12; Drama 9, 11, 12; Individual Events 9, 10, 11; "I live by a man's code, designed to fit a man's world, but I never forget that a woman's first job is to choose the right shade of lipstick." — Carole Lombard

PORATH, JACOB — Soccer 9, 10, 11, 12; Ski Team 9, 10, 11, 12; Baseball 9, 10, 11; Marching Band 9, 10, 11, 12; Symphonic Band 9, 10, 11, 12; District Honors Band 9, 10, 11, 12; State Honors Band 11, 12; C.M.U. Honors Band 10; Band Council President 12; "Neither life nor time has meaning without a future."

PSIHOPAIDAS, JASON — Football 9, 10, 11; Baseball 9; Hockey 9, 10, 11, 12; Spanish Club 9, 10; Basketball 9, 10, 11, 12; Track 11; Tennis 9; Wrestling 9; "Many men are stored full of unaired knowledge, like loaded guns that are never fired off, or military magazines in times of peace, they are stuffed with useless ammunition."

SCHAIRBAUM, ANNE — Band 9, 10, 11, 12; Drum Major 11, 12; Volleyball 9, 10, 11, 12; Cross Country 10, 11, 12; Track 10, 11, 12; National Honor Society 11, 12 (Treasurer); Performing Arts 9, 10; Spanish Club 9, 10; "The key to discovery is not in seeking new landscapes, but in having new eyes."

SCHEELS, JOSHUA ROBERT — Student Council Rep. 11, 12; French Club 9, 10, 11, 12 (President); France Trip 12; Cross Country 10, 11, 12; Basketball 9, 10; Golf 9; Track 11, 12; Baseball 9, 10; Fall Homecoming Court 12; Save the Dolphins Club 9, 10, 11, 12; Teacher Aide 10, 11; Sophomore Escort 10; Prom Committee 11; "The play seems out for an almost infinite run. Don't mind a little thing like the actors fighting. The only thing I worry about is the sun. We'll be all right if nothing goes wrong with the lighting."

SEAMAN, MARIA HELENE — National Honor Society 11, 12; French Club 9, 10, 11 (President), 12; Flag Corps 11; Cross Country 9, 10; Track 9, 10, 11, 12; Band 9, 10, 11, 12; "Music is what enables me to give expression to what is in my soul with thought attaching it to anything or anyone."

SEXSON, MICHAEL — Football 9, 12; Teacher Aide 10, 11, 12; Spanish Club 9, 10; Cheerleading 12; Track 11, 12; "Live fast die young make a good looking corpse." Be proud of what you are and you'll go far.

SHEETS, PAUL — Spanish Club 9, 10, 11; Spain Trip 11; Teacher Aide 12; "Surviving life means finding the humor in the pain. Fear not the night for it precedes the day. Argument stimulates the intellect. It takes all types to make

the world."

SHERMAN, DORSEY C. — Performing Arts 9, 12; Tennis 9, 10; Alpine Ski Team 9, 10, 12; Nordic Ski Team 12; Debate 9, 12; National Honor Society 11, 12; French Club 9, 10; Spanish Club 11; "That's just the trouble with all you morons. You never want to discuss anything intelligent. That's the way you can always tell a moron. They never want to discuss anything intelligent."

SIEGWART, SHEILA MARIE — Basketball 9, 10, 11, 12; Ski Team 9, 10, 11, 12; Track 9, 10, 11, 12; Marching Band 9, 10, 11, 12; Symphonic Band 9, 10, 11, 12; Pep Band 9, 10, 11, 12; Jazz Band 9; Honors Band 12; Class President 9, 11, 12; Class Vice-President 10; Spanish Club 9, 10, 11, 12; Spain Trip 11; Student Leadership Forum 9, 10; IBA 10, 11; Powderpuff 10; Prom Committee 11; Junior Escort 11; Girls State 11; Fall Homecoming Queen 12; "Let every day be a dream we can touch, a love we can feel, and a reason to live." Live life to the fullest. A dreamer lives for eternity. "SMILE"

SINEWAY, SUZIE — Spanish Club 9, 10; Volleyball 10; "Sometimes the best man for the job is a woman."

SIWARGA, CHRISTY — Basketball 9; Softball 9, 11, 12; Volleyball 9, 10, 11, 12; Spanish Club 9, 10, 12; Girls State 11; "Imagination is the highest kite one can fly, and mine is soaring, so you give me a place to stand, and I'll move the earth."

SKIPPERGOSH, LAURA

SLIWINSKI, APRIL LEAH — "As we walk through out lives in our own dreams of reality we think people who are different are weird, but their not, they're special in their own way."

SMITH, EMILY — Volleyball 10; "Women are repeatedly accused of taking things personally. I cannot see any other honest way to taking them."

SMITH, MATTHEW TODD — Cross Country 9, 10, 11, 12; Track 9, 10, 11, 12; Basketball 9, 10, 11, 12; Student Council 9, 10, 11; Senior Class Vice President 12; National Honor Society 11, 12; Fall Homecoming Court 12; "Only a setback so great and painful as one that hardens the soul and wounds the heart can instill the dedication that will lead to your greatest success."

SOLOMON, KIMBERLY — Debate 9; Performing Arts 9, 10, 11, 12; Pentatholeon 11, 12; French Club 11, 12; "Trust little, love a lot, and paddle your own canoe." — Irish Proverb

SPANG, AMY — Ski Team 9, 10, 11, 12; Softball 10, 11, 12; Cheerleading 10; French Club 9, 10; Cross Country 12; Symphonic Band 9, 10, 11, 12; Marching Band 9, 10, 11, 12; Winter Homecoming Court 12; "Why think like a man when a woman is wiser; be yourself it's who you do best."

TIMMERMAN, TONYA RAE — French Club 10, 11, 12; Yearbook Staff 11, 12; Newspaper Staff 11; Teacher Aide 12; "If ever confused, don't listen to man's logic instead listen to your heart and trust what it says because the majority of the time what you're hearing is what the Lord God Almighty is whispering to your heart for you to do, so listen carefully!" By the way make sure at some point in your life you read Romans 10:9-10!!!

VANDERHEIDE, HEIDI — Powderpuff 10; Library Aide 11; Cafeteria 12; "If you ever come to a fork in the road, bend over and pick it up."

VOISIN, VINCENT — Basketball 9, 10, 11, 12; Football 9, 10, 11, 12; French Club 9, 10, 11, 12; France Trip 12; "The greatest satisfaction in life is doing something someone says you can't . . . S.M.M.F.D.!"

WARD, NATALIE LYNN — Spanish Club 9, 10, 11; Spain Trip 11; Flag Corps 11, 12 (Captain); Volleyball 9; Concert Band 9, 10, 11, 12; Marching Band 9, 10, 11, 12; "Your achievements are not determined by your ability alone but by the desire you possess to reach them. Believe in yourself as long as you believe you'll have a reason for trying."

WARDEN, BILLIE SUE

WEAVER, TANYA MARIE — Flag Corps 9, 11, 12; Concert Band 9, 10, 11, 12; Volleyball 10; Softball 9; Marching Band 9, 10, 11, 12; "Although we may drift apart we will always know we were together at the start."

WHALEY, AIMEE — Spanish Club 9, 10, 11; Spain Trip 11; "If you confess with your mouth, "Jesus is Lord" and believe in your heart hat God raised him from the dead, you will be saved." — Romans 10:9

WHITLEY, BEN — Basketball 9; Football 9, 10, 11, 12; Dare 9, 10, 11, 12; French Club 11, 12; "Not mankind, but superman is the goal." — Friedrich Nietzsche

WILKS, KARI ANN — Concert Band 9, 10, 11, 12; Marching Band 9, 10, 11, 12; Track 10; Flag Corps 12; "Always remember — put it in park."

WILSON, MIKA — Basketball 9, 10, 11; Track 9; French Club 9, 10; Student Council Rep. 9, 10; "Killing time so injures eternity." — H.D.T.

WISDOM, STACY

WITHERS, JAMES BRUCE — Wrestling 9, 10; Football 9; Track 9, 10; "Is not life a hundred times too short for us to bore ourselves?" — Dionysius of Halicornassus

WOJAN, CATHY — Library Aide 9, 10; Yearbook Staff 12; Wheelchair Club 9, 10, 11, 12; "Smile and the world smiles with you . . ."

WOJAN, KIMBERLY A. — "What the catapiller calls the end of the world, the master calls a butterfly."

ZELLERS, RON — Baseball 9; IBA 9; Tennis 12; ". . . Perfect hope is achieved on the brink of despair when, instead of falling over the ledge, we find ourselves walking on air."

JR AND SR PROM "AN ENCHANTED EVENING"

A. Phillips and D. Sherman

Ms Pierce

H. Dietrich and C. Couture in Tuxes

Prom "93" was a group with individuals

J. Stebe and R. Hand

N. Moore and P. Henne

M. Wilson, K. Wilks and M. Seaman

THE BAND

T. Sitzema and S. Kniat

B. Swan, B. Bragg, J. Seibert

L. Loder, R. Pittman, S. Sineway and date

Dancing the nignt away

C. Wojan

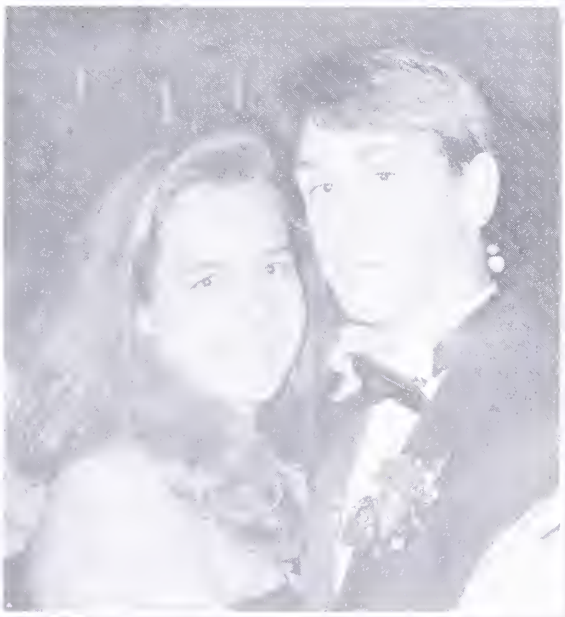

S. Rowell and M. Norton

A. Freidinger and J. Frabis

GRADUATION

John Hess.

Jamie Boixados Gimeno and David Donner.

Class flower: daisy.

Bill Dreyer and Paul Sheets.

D. Jess, S. Crandall, D. Skeel, D. Dobulis, and M. Norton.

Josh Scheels, Brad DeGrow and Greg Holmes.

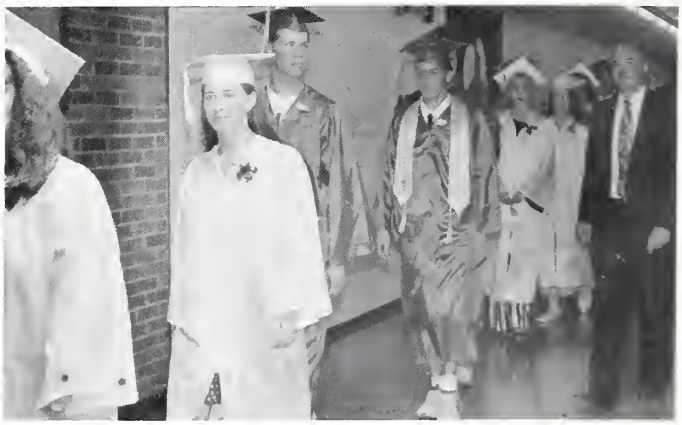

T. Timmerman, K. Keller, J. Hess, M. Smith, M. Seaman, A. McKenzie, and Mr. Swenor.

1993 CON'T

Jodi Allison and Jason Psihopaidas.

Laura Loder, Jamie Pfluecke, and Jason Frabis.

Maclyn Harshman and Aimee Whaley.

Michelle Keem and Aimee Livingston.

Back row: L. Cummings, L. Cummings. Front row: C. Siwarga, A. Spang, Mr. Cox, L. Doan, and M. Cox.

Emily Miller and Christy Siwarga.

Janel Campbell and Natalie Ward.

Jerrie Lovel

Congratulations to the Valedictorian of the Class of 1993, Nancy Dammann and the Salutatorian, Janel Campbell. Also, congratulations to the honor graduates of the senior class: E. Dickinson, M. Seaman, A. Schairbaum, R. Hand, M. Friedly, A. Doan, M. Smith, H. Dietrich, M. Keem, M. Noirot, A. Livingston, D. Sherman and L. Cummings.

SENIOR PARTY

Emily and Christy try to sing.

Melissa you go under the stick.

Elsa and Megan think they can sing too!

The Boys on the boat.

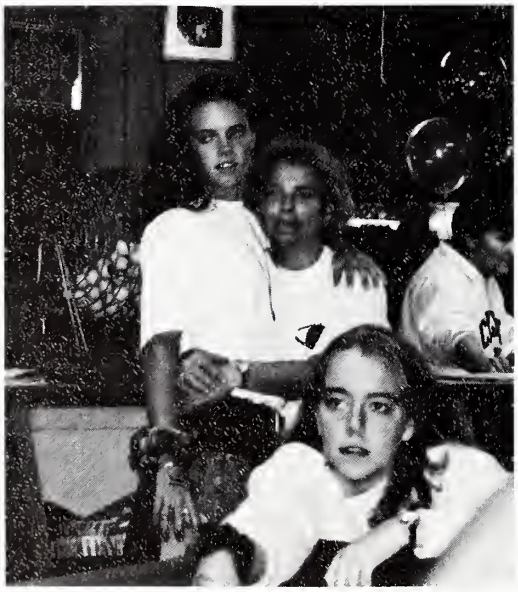

Julie, Mom and Renne at the bowling alley.

Melissa, Mike and Laura having a GREAT TIME on the boat.

Vinnies Mom

ELVIS!!!!!

Mr. Swenor! and Mrs. Drost

na, Vinnie, Julie, and Keith at the bowl-
g alley

Mrs. Dreyer and Mrs. Gengle with the loot!

LIMBO Sheila, LIMBO

llieSue, Heidi, Angie, Renee, Maryann, Andre, and Nicole on the boat

The men with the tunes

93 the year

To The Charlevois Class of 1993

Twenty five years ago I sat where you are
The world seemed laid out before me
We all knew we could go far
Hold on to the dreams before you
Yes, reach out for your special star
But never forget where you came from
And those who helped you be who you are.

From your first steps in kindergarten to
  your third grade camping tip
The K-5 teachers really loved you
  and would never let you slip
You moved to the world of Middle School
  Under Mr. Van Guilder's watchful eye
Surviving Mr. Green's Michigan History class
  Made you feel like you could fly
Add in your first school dances and
  deciding date could be fun
You were ready for the leap to high school
  and hit the ground on the run.

Marching band with Mr. I. —
  what a delightful treat
It took awhile to get used to it —
  oh my aching feet!
There were football games with Coach Gowell and crew
  Basektball with Coach Kanine
Don't forget our runners
  Didn't Matt Smith do fine?

And though you did the work yourselves
  We cannot forget your supporting team
Your parents were always there for you
  You're the ones that make their hearts beam.

Summer jobs at Dairy Queen, Parkside and more
Helped you save for special times like Prom,
  Homecoming and the Seven Eleven Store
There were late nights out for P.A.
  Practices by the score
But it was always so exciting to have you
  come home to the fire sirens roar!

I'd like to see you all twenty five years from now
I hope you're as proud of your kids as we are of you
I hope the careers you have chosen will make you happy too
These words of welcome, blessing, and encouragement, come
  from me and my boss — we're proud of you!
And even though I can't say his name
  He owns the cattle on 10,000 hills
Put your faith and trust in Him
  and you will make it safely through
Greetings to the class of 1993 from me and you know WHO!

by REV. BRUCE HAMILTON

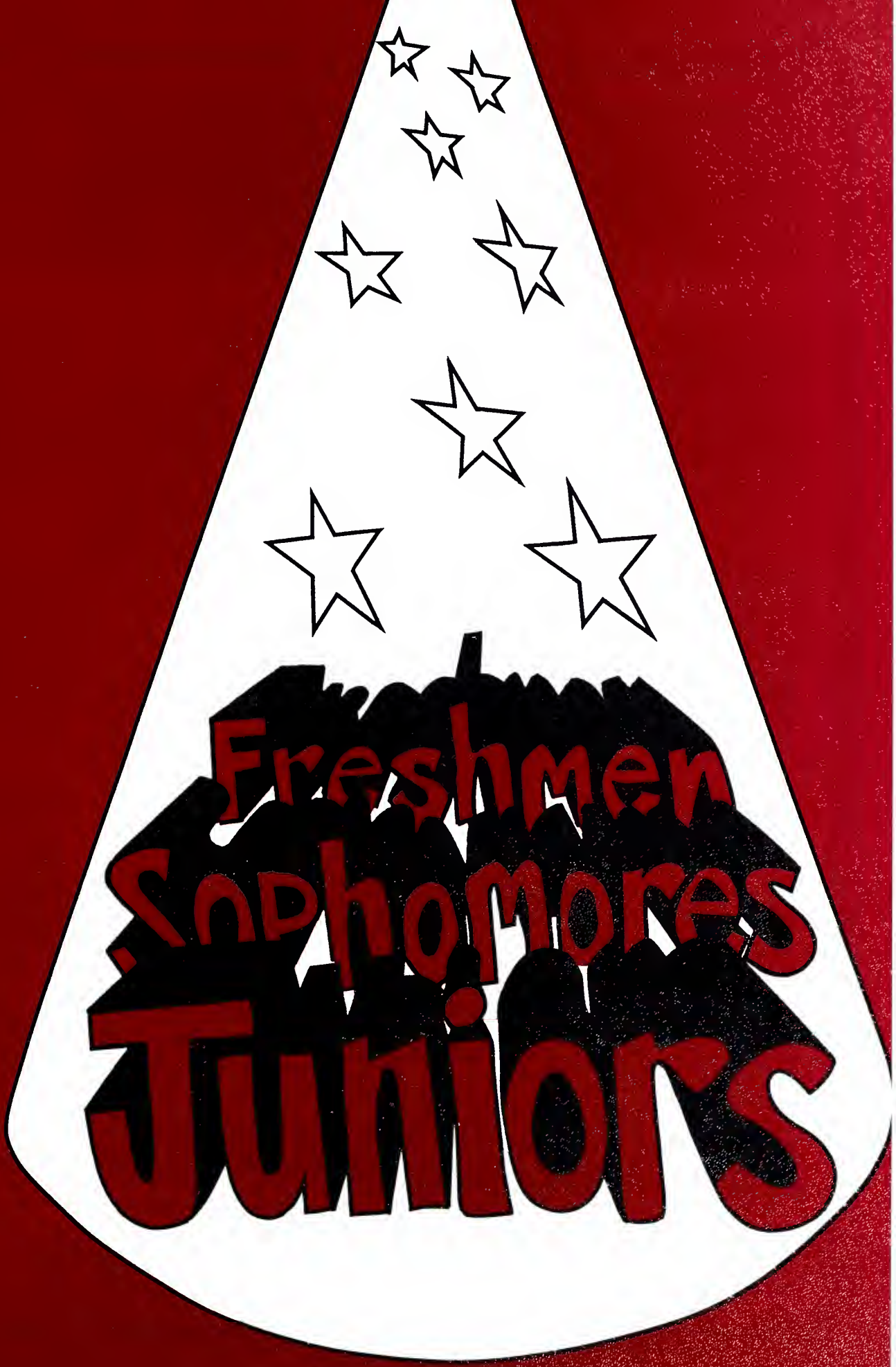
Freshmen
Sophomores
Juniors

Kelly Bearss

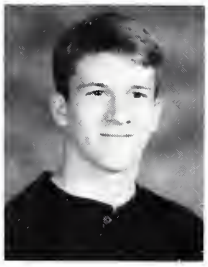
Jesse Beatty

Carolyn Blanchard

Scott Bergmann

Marci Borths

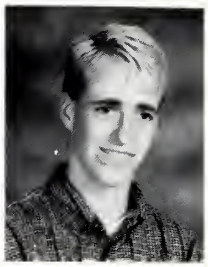
Jeremy Boss

Stephanie Boss

Scott Boyer

Tracy Boyer

Becky Bragg

Elizabeth Browe

Ross Burns

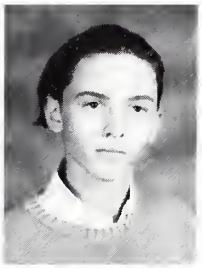
Corey Couture

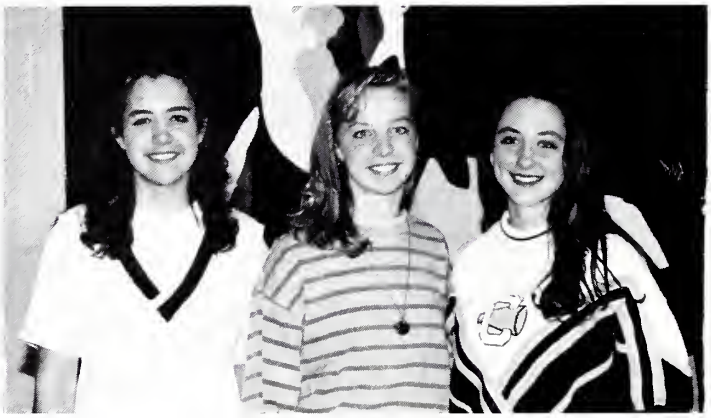
Shannon Rowell, Wendy Jacobs, and Erin McNamara-Wright.

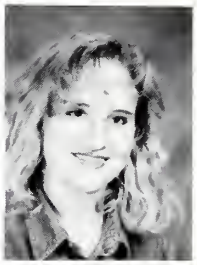
Megan Crain

Laurie Creswell

Carrie Cunningham

Carrie DeWitt

Joshua Dhaseleer

Jamie Doan

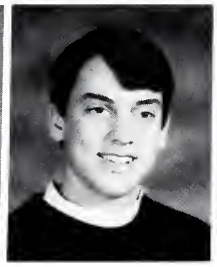
David Dobulis

Brad Donaldson

Darren Drayton

CLASS OF "94"

Bert Elliot

Carrie Farkas

Colleen Farrington

Tony Frederick

J.H. Heck

Nick Himebauch

Jeff Hoffman

Alice Holm

Amy Holm

Trina Holm

Gregg Holmes

Sean Horton

Dan Jackson

Wendy Jacobs

Jamie Doan and Jessica Kline

Don Jess

Jessica Johnson

Jeff Joy

Bryan Kilburn

Jessica Kline

Heidi Holinske

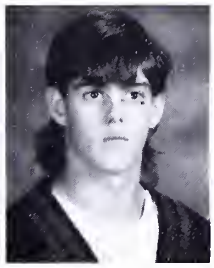
Doug Kuebler

Lori Kritcher

CLASS OF "94"

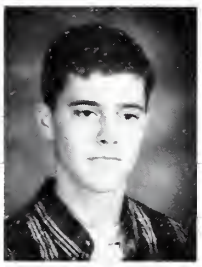
Richie Lavoie

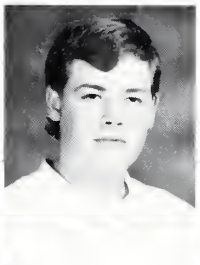
Travis Levengood

Jesse Lord

Ellen McKinney

Erin McNamara-Wright

Charles Meier

Matt Miller

Nicole Moore

Melissa Mosher

Michelle Murphy

Matt Norton

Chris Pair

Zach Pajtas

Tiffany Palmer

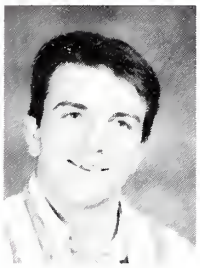
Keith Parish

Chris Pair

Amy Parrish

Michael Patrick

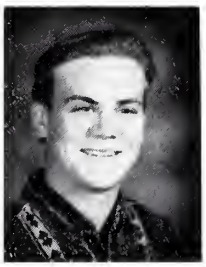
Scott Peebles

Aimee Pfister

Amy Phillips

Gary Potter

Sylvia Potter

CLASS OF "94"

Chris Purdy

Jesse Resch

Carrie Rouse

Julie Rowbotham

Shannon Rowell

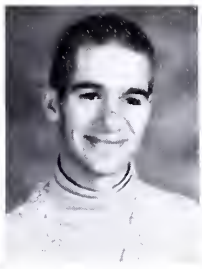
Rick Russel

Becky Schulmeister

Jenny Seibert

Brandy Sexton

Geoff Sheldon

Kristina Simmons

Rob Simpsons

Tricia Sitzema

David Skeel

Larry Skippergosh

Jamie Stebe and Colleen Slattery

Wendy Slater

Colleen Slattery

Stephanie Smith

Jamie Stebe

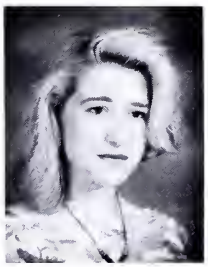
Colleen Stradtner

Bree Swan

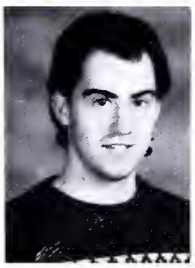
Scott Thacher

CLASS OF "94"

Kristina Thorp

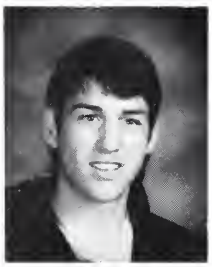

George Toth

Jason VanLoo

Mandi VanLoo

Missy VonSoosten

Millissa Wagner

Carrie Wakulat

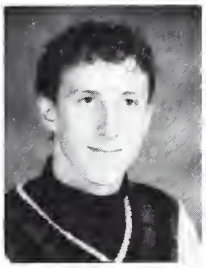

Josh Watros

Brandon Webb

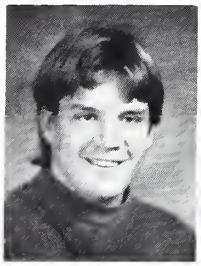

Keith Webster

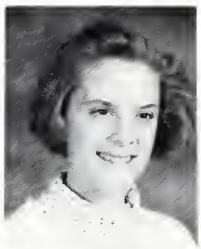

Sadie Whaley

Jessie Wheat

Jessica Johnson

Tony Frederick, Brad Donaldson, and Josh Dashaleer.

Becky Schulmeister and Geoff Sheldon

Nicole Moore

CLASS OF "94"

1995

Eric Anderson

Melissa Anderson

Ben Babb

Reid Beegen

Michael Bennett

Travis Benoit

Melissa Bonham

John Boris

Lisa Borths

Charity Bradley

Brandy Baker

Carrie Brecher

David Buckner

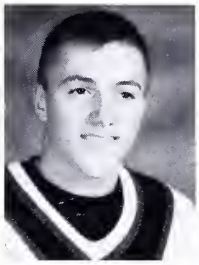
Mike Buckner

Angela Buday

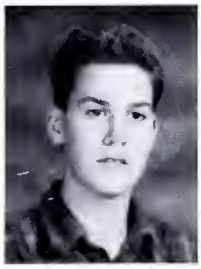
Matt Burge

Scott Burns

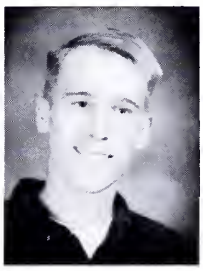
Mike Bush

Charnell Byers

Scott Campbell

Becca Chamberlain

James Conlan

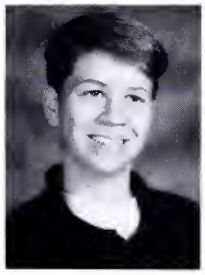
Steve Crook

April Cross

Scott Curtis

Kurt DeGrow

Samantha DeYoung

Nicki Denio

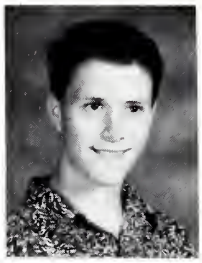
Matt Dickinson

Matt Dietel

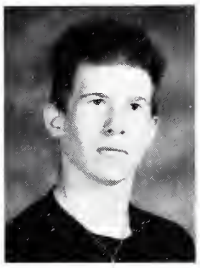
Daniel Donner

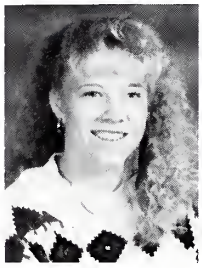
Bridget Drayton

Jill Dreyer

Jerry Duhart

Carolyn Elliott

Kevin Ellison

T.J. Felter

Julie Fultz

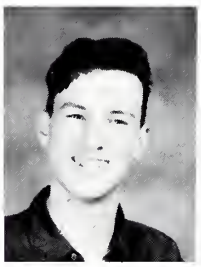
Justin Gengle

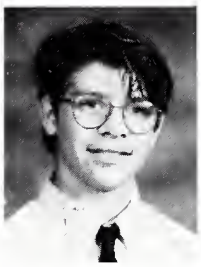
Robert Gillum

Liz Grunch

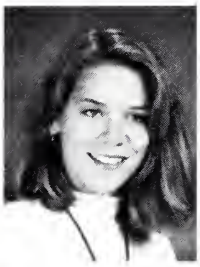
Christina Hahn

World History class — M. Dietel, R. Sineway, S. Worden, J. Tornga, J. Hosler, J. Hogan

Debbie Hamilton

Class officers C. LeButt, J. Duhart, R. Smith, P. Henne

World History class M. Bennett, C. LeButt, L. Borths, T. Potter

1995

1995

Musa Hang

Paul Henne

Erik Hess

Lisa Hoadley

Jacklyn Hogan

Eric Howard

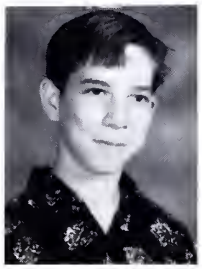
Jason Hughes

Kerrie Hunter

Angela Hurchiele

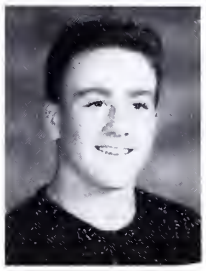
Bryan Jarema

Scott Curtis

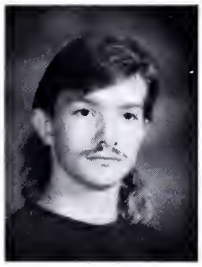
Robert Kennedy

Bjorn Kirkland

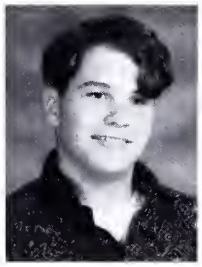
Tony Krysinski

Walter Kujawski

Luther Kurtz

Andrew Laucher

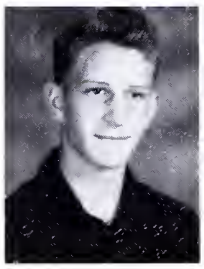
Chris LeButt

Bryan Jarema

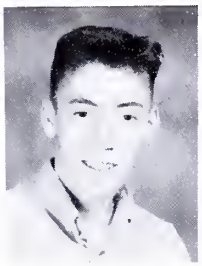
Bryan Liotta

Kaylee Manker

Bob Marfuta

Kelly Marfuta

Bethany Martinus

Tonia Mathers

Chris Matye

Heather Maurer

James McCallum

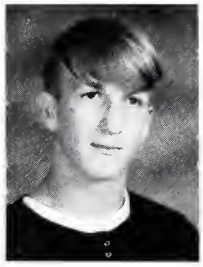
Jason Metiva

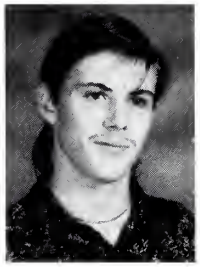
Mike Milbrandt

Josh Muma

Ben Owens

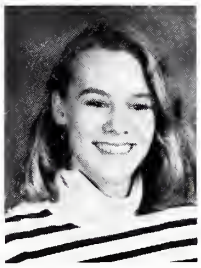
Kelly Peebles

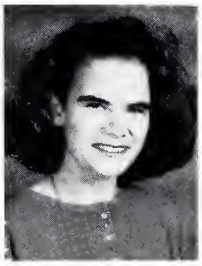
Nikki Perron

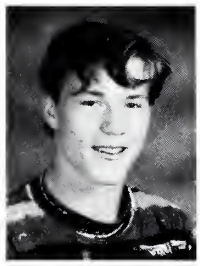
Chuck Pop

Sylvia Potter

Tabatha Potter

Heather Powell

Steve Prater

Carrie Prevo

Claudia Ricks

Sarah Ritt

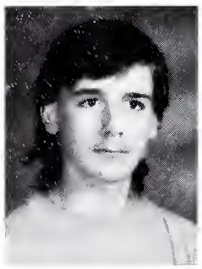
Shawn Sanders

Spring Santure

Jenny Schaefer

Mark Schairbaum

1995

1995

Sara Schenck

Jessica Schulmeister

Gretchen Scott

Robert Sineway

Callie Siwarga

Ryan Smith

Fritz Sommerfeld

Robbie Stradtner

Robin Stumpfig

Paul Sumner

Tawnya Sweeney

Tim Terry

Katie Thorp

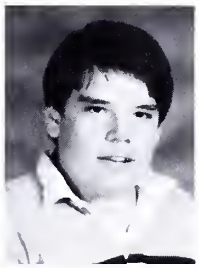

Jason Tornga

Leon VanDeCar

Sarah Warner

David Wilks

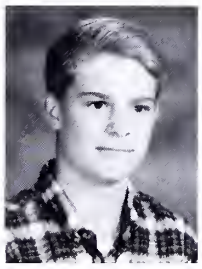

Brad Williams

Trevor Williams

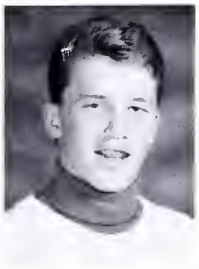

Travis Wood

Steve Wordon

Waja Wujcik

Kelly Yaroch

Ferlin Yoder

Class of...96

Traci Allison

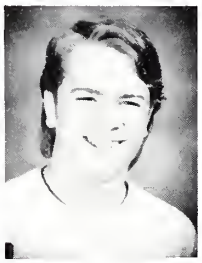
Jesse Antaya

Shay Arnold

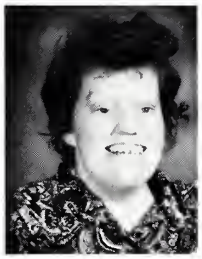
Brandy Braker

Kevin Balch

Alison Beatty

Jennifer Beer

David Bellairs

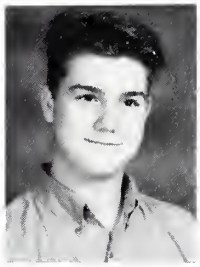
Jeremy Biggerstaff

Kris Blanchard

Scott Blechel

Sarah Borths

Jeff Boss

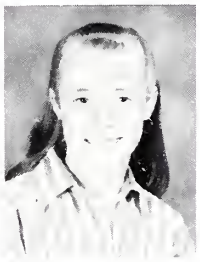
Lisa Boss

Mark Boss

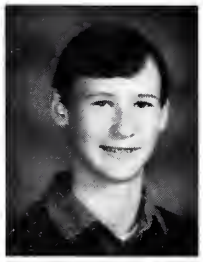
Robert Bunting

Gita Butcher

Patrick Butcher

T.J. Caldwell

Carolyn Campbell

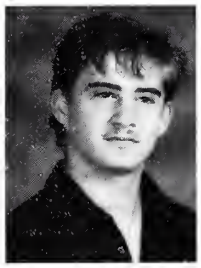
Tod Carpenter

Cam Carr

Michelle Cloud

Elizabeth Coen

Chris Compagner

Casey Crain

Kristen Czerkas

Melissa Darrah

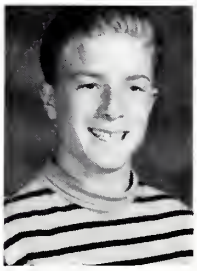
Justin Davis

Corey Dulaney

Brad Eaton

Dan Elzinga

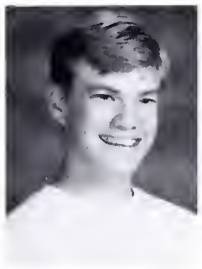
Matt Evans

L-R Class Officers Chris Mikulski, Colleen Urban, Karry Seibert, Jason Terryberry

Billie Jo Everett

Jessica Ferber

Jason Firman

Ted Federick

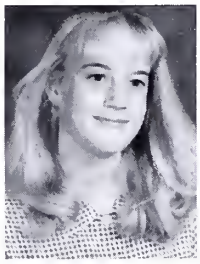
Amy Freidinger

Mary Beth Gagnon

Sherry Gels

Jennifer Guppy

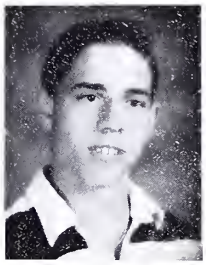
Ron Haggard

Doug Himebauch

Jocelyn Hosler

Jonathan Howard

Nathan Jones

Christie Kaczynski

Noel Kammerman

Tiffany Karczmarski

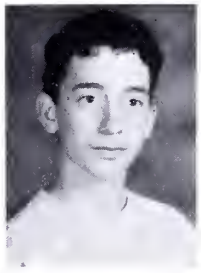
Dan Keehn

Zach Kehrer

Elizabeth Kelly

Seth Kilander

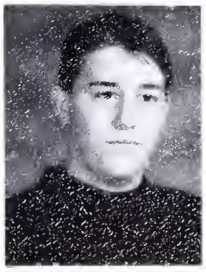
Eric Klooster

Class of...96

Class of...96

Melissa Knapp

Danny Kozan

Jennifer Kuzmik

Maro LaBlance

Ruth Lashmit

Denise Lee

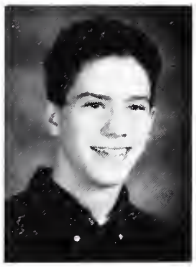
Gary Leitner

Sarah Lundy

Chris Mailloux

Good fries, right Corey

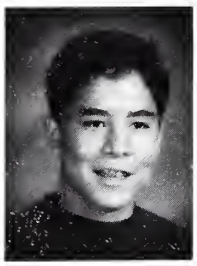
George McClellan

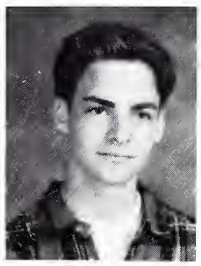
Jeff McCombs

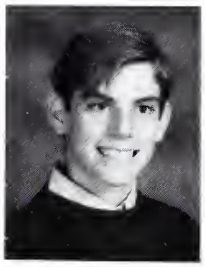
Rory McKeown

Jamie McKinney

Chris Mikulski

Heidi Miller

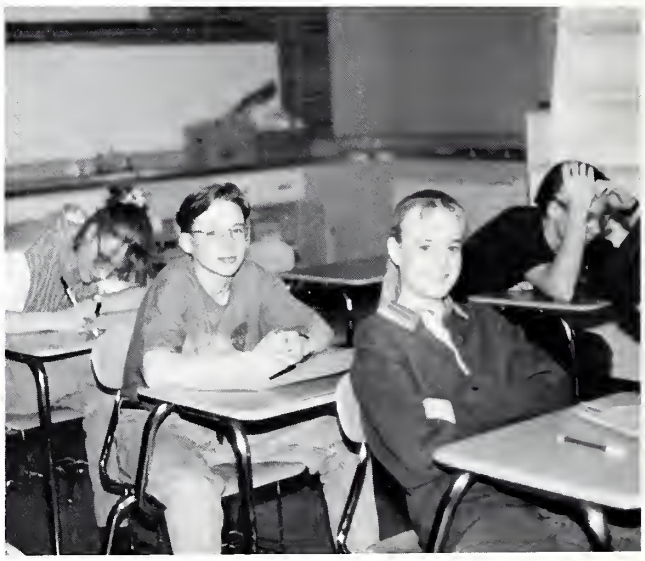
Hi Brad and Amy

David Morales

Jeremy Moses

Matt Mosoryak

Darin Moyer

Beth Norton

Christine Oleksy

Lilly Pair

Brad Parsel

Brad Parsons

Amy Pfluecke

Aprille Pischner

Ryan Pittman

Sabrina Pittman

Forrest Plumm

Jamie Prevo

E.J. Ranville

Bruce Reinhart

Heather Resch

Tim Roeth

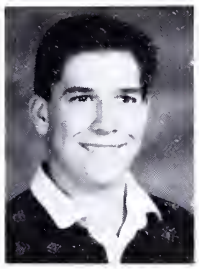
Eric Rowell

Angelia Schmidt

Jennifer Seese

Karry Seibert

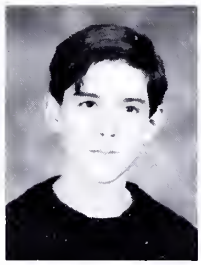
Rick Shepard

Heidi Simmons

Matt Skippergosh

Jason Smith

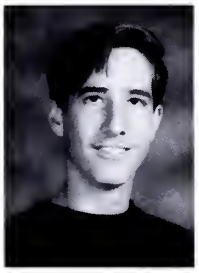
Jim Solomon

Tammy Speigl

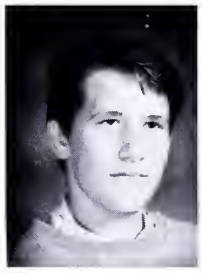
Jason Staph

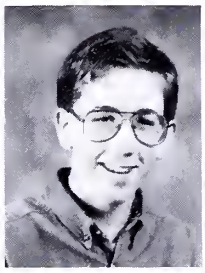
Michael Staton

Renee Struble

Class of...96

Class of...96

Mike Sutton

Kraig Swanson

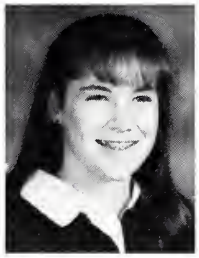
Jenni Swenor

Jamie Sylvester

Lara Tank

Jason Terryberry

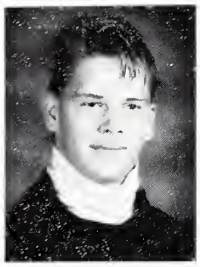
Dan Thorp

Sara Thorp

Valerie Turner

Colleen Urban

Amy VanGuilder

Brett VanderHeide

Melissa Vincent

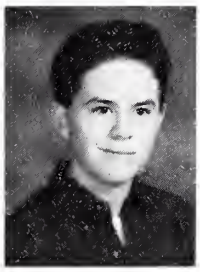
Evan Vogel

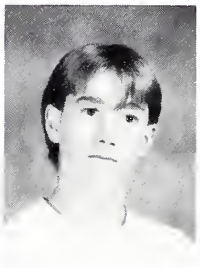
John Wagner

Betsy Wakulat

Shena Walker

Laurie Wheat

Alicia Whitley

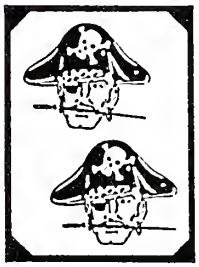
Amy Whitley

Jesse Wilson

Jason Smith

Steve Wilson

Marcy Wojan

Tiffany Wojan

Activities

King: Keith Carey
Queen: Sheila Seigwart
Theme: Fairytales
Float: First place Seniors
Skit: First place Seniors — performing "Giving Him Something He Can Feel" by En Vogue.

1992 Fall Homecoming Court:
First Row: S. Seigwart, E. Conlan, M. Keem, H. Dietrich, A. Doan.
Second Row: M. Smith, J. Scheels, J. Frabis, J. McGlich, K. Carey.

FALL HOMECOMING

Sheila Seigwart and Matt Smith

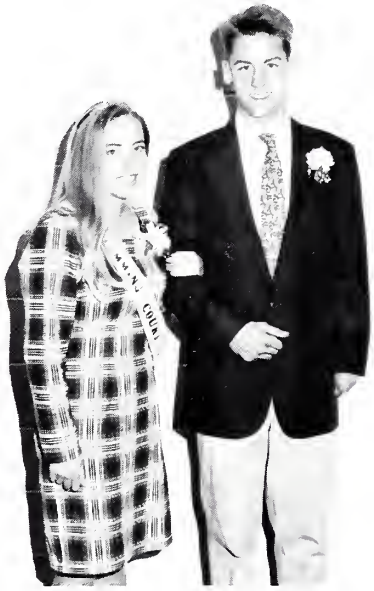

Elsa Conlan and Josh Scheels

Michelle Keem and Jason Frabis

Rayders Vs Rams.

Heidi Dietrich and Jodi McGlinch

Angelina Doan and Keith Carey

King Keith Carey
Queen Shelia Siegwart

Seniors — B. Dreyer, D. Jinsky, J. Hess, and K. Carey performing their skit.

The teachers enjoy the Seniors' skit of "Giving Him Something He Can Feel."

Ben Whitley keeps warm during the rainy weather we had for Homecoming.

Lina and her girlfriend, Billy.

The Juniors — L. Skippergosh, M. Patrick, and E. McKinney perform "Baby Got Back" by Sir-Mix-A-Lot.

Freshman perform their last-minute skit.

Queen's Song: "I Can't Help Falling In Love With You" performed by CHS band.

Girls State — Junior girls are invited to spend nine days at CMU and create their own government, run for offices, meet women in politics and begin many new friendships. Thank you, Nancy Wood, American Legion Auxiliary.

AMERICAN LEGION AUXILIARY

GIRLS STATE

Julie Gingle

Feeling the immence power of 546 young and ambitious woman striving to make a difference in this world in some masterful way was a great and inspiring experience.

Laura Loder

Laura Loder

JUST SPEAK YOUR MIND

Girls State is a real life walk through the government system. Although at times it was very mentally and Physically pressing. Girls State taught me more than I ever anticipated.

Sheila Sieguart

Sheila Siegwart

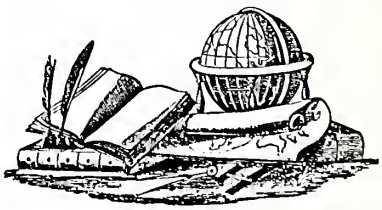

Boys State — Junior boys are invited to MSU to learn how politics and city county and state governments function. Thank you, Louie McKenzie and Max Novak, American Legion.

BOYS STATE

Boys state was an experience I won't forget. I learned a lot about our state government, but also had a good time.

John Hess

L to R: John Hess, Jason Frabis.

Ed Johnson

Boys State was an interesting experience which lasted about a week. During that week we simulated a state government, which was in a way fun.

Jason Frabis

L to R: Paul Keehn, Gary Arnold.

Jason Psihopaidas

NATIONAL

Front Row J. Joy, A. Livingston, M. Seaman, M. Smith, M. Noirot, N. Dammann 2nd row: A. Schairbaum, K. Keem, M. Mosher, J. Campbell, H. Dietrich, A. Doan, E. Browe, S. Boss, E. McKinney 3rd row E. Dickinson, J. Beatty, D. Sherman, M. Friedly, S. Rowell, W. Jacobs, D. Doublis, R. Hand, J. Dhaseleer, M. Norton, G. Holmes, Mary Seaman Seaman Advisor

Dave Smith and son Matt

Paul Henne and his parents

The Charlevoix Chapter of the National Honor Society is a chartered member of the National Honor Society which is under the sponsorship and supervision of the National Association of Secondary School Principals. The purpose of the organization is to create enthusiasm for scholarship, to stimulate a desire to render service, to promote leadership, and develop character in the students of secondary schools.

To be eligible for membership consideration, students must have a cumulative grade point average of 3.5 based upon a minimum of three semesters (sophomore status) of high school credits. Additionally, potential members must meet high standards of leadership, service, and character.

HONOR SOCIETY

1993 New National Honor Society Members
Front Row: L. Borths, B. Chamberlain, N. Moore, S. Schenk
Back Row: P. Henne, R. Sineway, C. LeButt, C. Wakulat, L. Hoadley, K. Manker, M. Schairbaum, A. Laucher, E. Anderson, D. Donner, Guest Speaker, Dan Buday

Lisa Borths and her parents

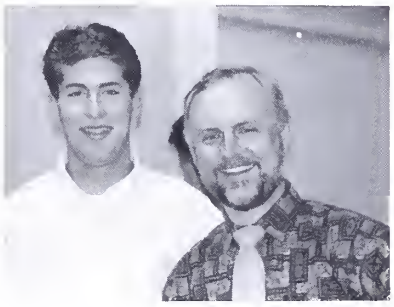

Drew Laucher and Father

Becca Chamberlain and her parents

Robert Sineway and Mother

Lisa Borths, Nicole Moore and parents and Carrie Wakulat

Mark Schairbaum and parents

ACADEMIC SENIORS

Academic letters are awarded to our students who excel academically in the High school. Students are awarded a letter for maintaining a 3.3 grade point average overall for the freshman and sophomore years and each semester following those years that the grade point is maintained the student is awarded a pin to wear on the letter award. The academic award promotes and encourages students to consistently do well in the classroom.

Bottom row; L-r Lori Cummings, Lina Doan
Middle row; L-r Matt Smith, Janel Campbell, Michelle Keem, Russ Hand, Eric Dickinson, Bill Dreyer, Mika Wilson, Shelia Seigwart, Jamie Pfluecke
Top row L-r Nancy Dammann, Carrie Fershee, Ann Schairbaum, Laura Loder, Heidi Dietrich, Mindy Noirot, Kim Solomon, Megan Friedly, Maria Seaman, Aimee Livingston

LETTERS JUNIORS

Bottom Row L-R Bert Elliot, Dan Jackson, David Doublis, Matt Norton, Jesse Beatty, Brad Donaldson, Darren Drayton, Jeff Joy, Gregg Holmes
Back Row L-R Josh Dshaleer, Ellen McKinney, Jesse Wheat, Shannon Rowell, Wendy Jacobs, Carrie Wakulat, Melissa Mosher, Liz Browe, Nicole Moore, Stephaine Boss, Jamie Stebe, Becky Schulmeister

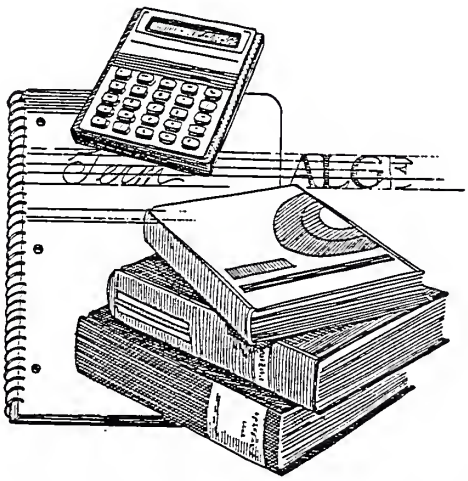

Academics

(Top L to R) M. Seaman, A. Gardner, K. Soloman, M. Wendt, M. Noirt, R. Gibbard, (Bottom L to R) J. Scheels, J. Frabis, M. Friedly, E. Conlan, J. Hess, V. Voisin

W. Jacobs, J. Kline, V. Voisin and J. Hess, Hanging out on the streets of a city in France.

(Top L to R) H. Kolinski, C. Frakas, C. Wakulat, W. Jacobs, J. Kline, M. Murphy, N. Moore, K. Simmons, L. Browe, J. Boss, B. Schulmeister, C. Purdy, G. Holmes, J. Beatty, D. Dobulis. (Bottom L to R) S. Smith, J. Seibert, D. Jess, M. Mosher, E. Macnemra-Wright, J. Heck, B. Bragg, J. Joy.

R. Gibbard, J. Hess, and C. Farkas waiting at the airport in France.

(Top L to R) J. Scheels President J. Hess Vice President (Bottom L to R) M. Mosher Vice President W. Jacobs Secretary

Mrs. Wendt is so excited for her trip to France.

(Top L to R) T. Potter, C. Prevo, L. Borths, S. Ritt, K. Yaroh, A. Buday, J. Dreyer, K. Peebles, F. Sommerfield, K. Degrow, B. Liotta.
(Bottom L to R) S. Burns, D. Laucher, J. Conlan, R. Gillum, T. Krysinski, R. Sinaway, C. Lebutt, E. Hess, E. Howard

CLUB

(L to R) J. Guppy, C. Kaczynski, H. Simmons, K. Blanchard, L. Coen, E. Vogel, G. Leitner, J. Ferber.

V. Voisin and J. Hess walking to one of the beautiful gardens at the Chenonceaux Chateau.

Front Row: C. Swarga, S. Siegwart, L. Doan, H. Dietrich, J. Campbell, R. Lashmit, J. Schulmiester.
Middle Row: J. Schafer, L. Boss, A. VanGuilder, C. Cunningham, S. Schenck, A. Pischner, M. VanLoo, G. Butcher, J. Rowbotham.
Back Row: A. Schairbaum, S. Rowell, A. Parrish, D. Jenski, M. Norton, M. Schaibaum, M. Gagnon, C. Byers, A. Phillips, S. Warner, A. Moats.

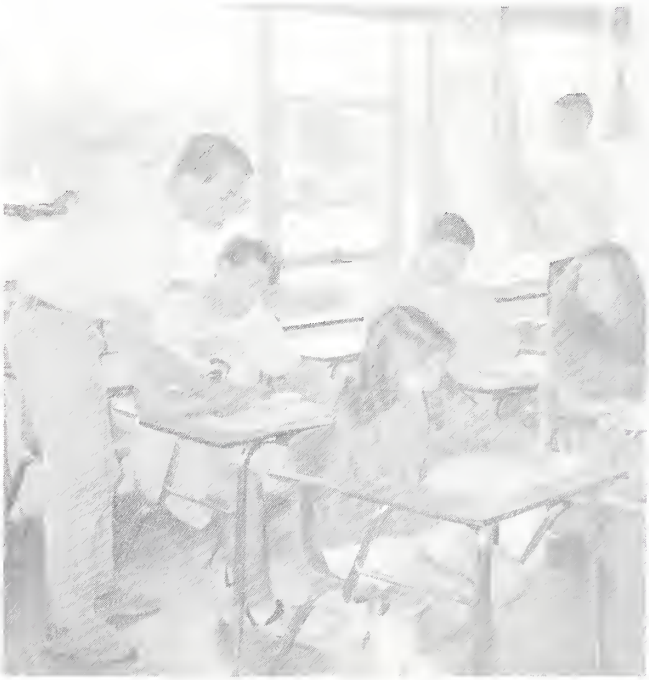

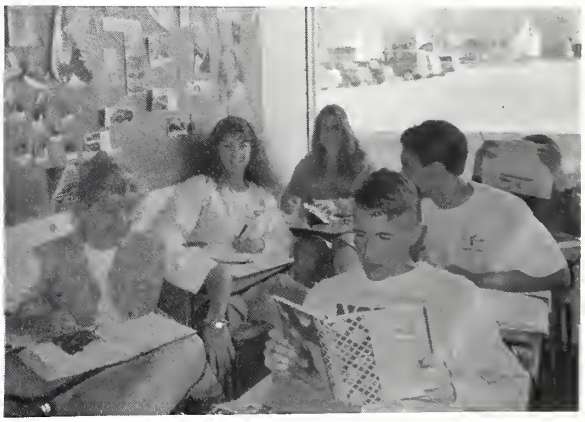

Students working in Spanish Class: Amy, Carrie C., Carrie B., Denny, Keith, and Jamie Doan.

An Aztec indian god.

A mask made by a spanish student in celebration for The Day of the Dead.

Spain's Flag.

Jenny Schafer was the top magazine seller this year.

OUR HERO!

This year the Spanish Club sold Fantasmas, Sponsored two dances and sold magazines. They had a Christmas party, a Day of the Dead party, which Spanish classes made masks to celebrate the occasion, and on a Cinco De Mayo Fiesta, (May 5, party). Individuals sold M&M's to raise money.

Next year the Spanish Club has more activities planned. Their goal is to have one fundraiser every month, starting with the magazine drive when school begins. They want to do the Fantasmas as last year, a car wash, a bake sale, and a candy sale. Spanish Club will be going to Spain next year.

EL CLUB DE ESPAÑOL

Debate

First Row: M. Schairbaum, D. Sherman, N. Dammann, K. Manker, L. Borths, E. Browe, J. Parish, A. Buday, A. Phillips, B. Chamberlain.
Second Row: K. Blanchard, J. Guppy, C. Blanchard, H. Simmons, B. Norton, A. Beatty, G. Butcher, M. Wojan, M. Vincent, C. Uban, L. Tank, M. Staton.

J. Parish, L. Borths, K. Manker, A. Buday, A. Phillips, N. Dammann, M. Bickersteth. Missing: Mark Schairbaum

M. Bickersteth, K. Manker, and A. Buday.

State Debate Finals — Fifth In Class C-D.

State Pentathlon

Front Row: J. Wheat, C. Slattery, W. Jacobs, M. Crain, E. McKinney, D. Skeel.
Back Row: J. Parish, K. Solomon, M. Noirot, K. Parish, P. Keehn, and L. Browe.

Celebrating. It's Over!

K. Solomon, M. Noirot, J. Parish, W. Jacobs, D. Skeel, M. Crain, and E. McKinney.

C. Slattery, P. Keehn, K. Parish, L. Browe, and J. Wheat.

Another year on the road from Novi, to Grand Rapids, to Fairview, the Performing Arts had it's year of ups and downs. State Finals debate, Pentathalon, I.E. came easy but drama was not to be. Three team shows, host to a Troupe of Russian dancers, two New York children's theater shows has kept them busy."

Mrs. Ford

First Row: R. Lashmit, L. Boss, L. Tank, C. Prevo, G. Butcher, V. Russill, A. VanLoo, E. Browe, L. Borths, S. Smith.
Second Row: M. Gagnon, A. Beatty, M. Wojan, M. Vincent, B. Norton, T. Karsmarski, C. Blanchard, J. Guppy, E. McKinney, B. Chamberlain, A. Phillips, A. VanGuilder.
Third Row: C. Urban, M. Skippergosh, K. Solomon, J. Kuzmik, T. Mathers, C. Slattery, H. Resch, K. Manker, M. Seaman, W. Jacobs, K. Blanchard, H. Simmons, M. Noirot, A. Buday.
Fourth Row: T. Frederick, P. Keehn, H. Parish, D. Skeel, K. Parish, N. Himebauch, M. Schairbaum, K. Hunter, N. Dammann, D. Sherman and M. Staton.

Fall Show: "Broadway Snipps & Bits"

Lisa Borths and Keith Parish

Paul Keeln

David Skeel and John Parish

K. Solomon, E. McKinney, B. Chamberlain, M. Seaman, M. Patrick.

Big Show: "Of Thee I Sing"

"The French Soldiers": B. Martinus, C. Urban, L. Borths, N. Dammann, A. Phillips, A. Buday, A. VanGuilder, A. VanLoo.

Angela Buday and Wendy Jacobs

Senator Nerd: Keith Parish

Ellen McKinney

David Skeel and Mindy Noirot

M. Schairbaum, D. Bellairs, M. Skippergosh, M. Staton, and T. Frederick.

Nick Himebauch, Paul Keehn, and Ellen McKinney.

Crazy Female Senator: Kaylee Manker

King Bill Dreyer and Queen Julie Gengle reign over Winter Homecoming activities

Charlevoix Rayders play hard to win

V. Voisin with the ball and B. DeGrow

Watching the game, D. Jinsky, S. Rowell, T. Holm, and J. Hess

King Bill Dreyer and Queen Julie Gengle

Denny Jinsky and Carrie Fershee

Jason Psihopaidas and Jodi Allison

The Best of 1993

Paul Sheets and Amy Spang

Brad DeGrow and Laura Loder

The Best of 1993

S. Tilton crowning J. Gengle and King B. Dreyer

B. Dreyer, J. Hess, K. Carey and D. Jinsky in the Senior lip sync, "The Jackson Five"

WINTER 93

T. Frederick in the Cross Dressing Race. He won 1st place.

J. Hughes in the Cross Dress Race

S. Boyer and J.H. Heck in the Junior lip sync "Car Wash"

HOMECOMING

T. Krysinski in the Sophomore lip sync "Legs" by ZZ Top

J. Bickersteth in the Freshmen lip sync "YMCA"

CAREER DAY

Dr. Wakulat, M.D.

Roger Nesberg, Graphic Art

Mimi Bohm, Interior Design

Garry Miller, Investment Banker

Lois Willaims and Dorothy Trost, Florists

Harry Golski, Attorney

John Wilson, Armed Services

Mike Wheat, Criminal Justice

Sean Ryan, Entertainment, lunching with some of our students.

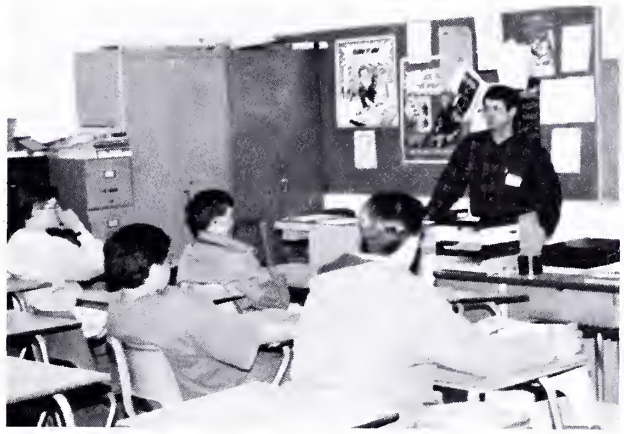

Larry Campbell, Electrician

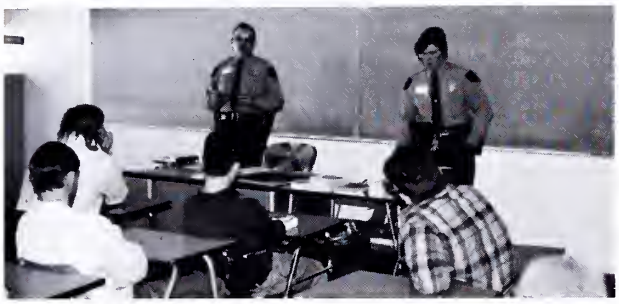

Roger Bush and Terrie Powers, D.N.R.

For the first time this year our high school had a self contained career day. There were over thirty speakers from our community that addressed our students, talking about their jobs and what it's like to work in a given profession. Each student had a chance to hear three different speakers during the afternoon. The day was well received by students and speakers and was a great experience for all.

Kirby Dipert, Auto Sales

OFFICE AIDS

Left to Right: Mandi VanLoo, Sadie Whaley, Renee Gibbard.

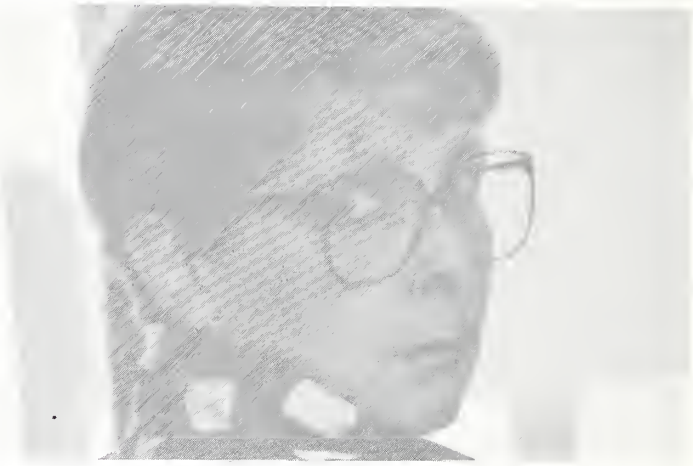

Office Aids Mrs. Miller?

Bottom Row (Left to Right): Autumn McKenzie, Wendy Slater.
Top Row (Left to Right): Brandon Webb, Scott Boyer, Jason Psihopaidas, Richie LaVoix, Paul Keehn, David Donner.

Doll by M. Knapp

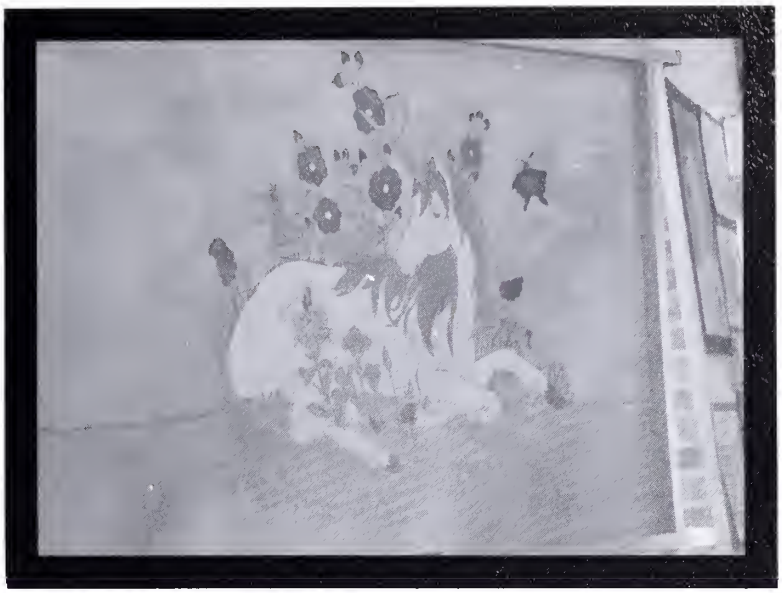

Unicorn by C. Elliott

Bunny by C. Elliott

Alice Holm Art Display

Painting by L. Creswell

SPRING ART SHOW

MARCHING BAND

BAND 93

FLAG CORP

Top Row L-R
S. Boss
K. Thorp
T. Weaver
K. Wilks
Bottom Row
H. Buckner
N. Ward

The CHS bands had a super-busy year in 1992-93, beginning with a marching season which included six home football games and a performance at the district marching band festival. Seven CHS bandsmen were selected for the District Honors Band. Eleven instrumentalists received I ratings at the district solo-ensemble festival and three of these received ones at the state festival. The symphonic band received ones from all four judges at both the district and state band festivals. In the spring both bands travelled to Toronto where we toured the city, participated in a music festival and attended a performance of "The Phantom of The Opera".

SYMPHONIC BAND

First row L-R C. Cupp, J. Campbell, L. Doan, A. Livingston, C. Slattery, T. Weaver, J. Wheat, J. Porath Second row L-R E. Dickinson, A. Moats, S. Schenck, H. Mauer, A. Gardner, K. Thorp, J. Lovell, L. Kelly, K. Keiler, A. Schairbaum, H. Buckner, N. Ward, D. Hamilton, T. Frederick, C. Cunningham, M. Keem, M. Seaman Third row L-R J. Schulmeister, S. Wisdom, B. Martinus, A. Phillips, S. Boss, K. Wilks, M. Dickinson, S. Ritt, J. Pfluecke, C. Siwarga, A. Parrish, N. Moore, S. Siegwart, J. McCallum, J. Dhaseleer, P. Henne, E. Gebott, A. Laucher, H. Nortley, S. Crook, J. Stebe, R. Hand.

FIRST DIVISION RATINGS AT DISTRICT SOLO AND ENSEMBLE FESTIVAL

AMY PARRISH — ANNETTE GARDNER
SHEILA SIEGWART — RUSSELL HAND
JAKE PORATH — ANNE SCHAIRBAUM
JAMIE MCKINNEY — JANEL CAMPBELL
NICOLE MOORE — PAUL HENNE

FIRST DIVISION RATINGS AT STATE BAND FESTIVAL

JAKE PORATH
JAMIE MCKINNEY
JANEL CAMPBELL

Pep Band!

9TH GRADE BAND

First row L-R K. Czerkes, M. Knapp, S. Borths, E. Ranville, J. Swenor, A. Freidinger, L. Pair, M. LaBlance, J. McKinney. Second row L-R H. Miller, S. Gels, L. Kelly, B. Parsel, T. Allison, C. Mikulski, B. Eaton, D. Bellairs, T. Roeth, J. Solomon, M. Darrah, F. Plumm, T. Wojan, J. Firman Third row L-R M. Staton, N. Kammerman, S. Blechel, Mr. Isenbarger, L. Wheat

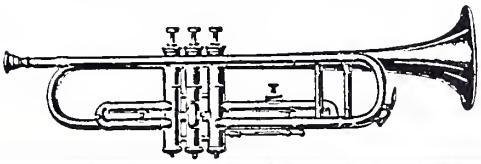

YEAR-BOOK

A little stressed Mrs. S?

This yearbook of 1993 represents a complete year. This is different from the past. In completing this book we had to spend a few days after the year was through to complete the last few pages. We hope you like to see all the activities that appear in this book. It was a great year! This is also the first time the Yearbook was offered as an extra-curricular activity. We had a small staff, but we learned a lot! 1993 will definitely be a year to remember.

YEARBOOK STAFF
Bottom Row L-R Carrie DeWitt, Cathy Wojan, Mrs. Sikavitsas Advisor
Back Row L-R Kristina Simmons, Renne Gibbard, Kelly Yaroch, Nikki Perron, Jessica Johnson Editor

Student Council

The Student Council did many things this year, such as; Fall and Winter Homecoming, two luncheons for the teachers, Secret Pals every other month, and Student Exchange with Elk Rapids.

Front Row (L to R): Amy Freidinger, Lilly Pair, Gary Leitner, Jason Smith, Justin Davis. Second Row (L to R): Angela Buday, Jill Dreyer, Mike Bush, Chris Matye, Tim Terry. Third Row (L to R): Don Jess, Amy Parrish, Carrie Cunningham, Melissa Mosher, Julie Rowbotham. Back Row (L to R): Josh Scheels, Megan Friedly, Bill Dreyer, Elsa Conlan, Heidi Dietrich, Nancy Dammann, Michelle Keem, Aimee Livingston.

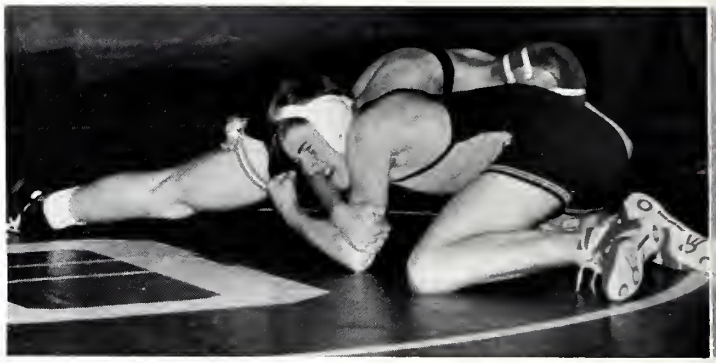

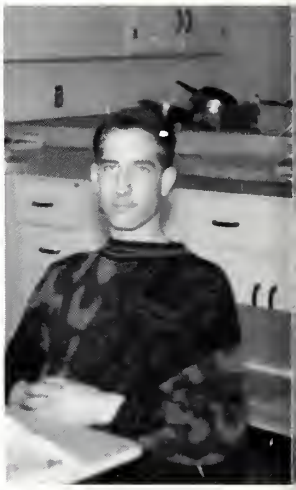

BOYAS

STANFORD

Baseball

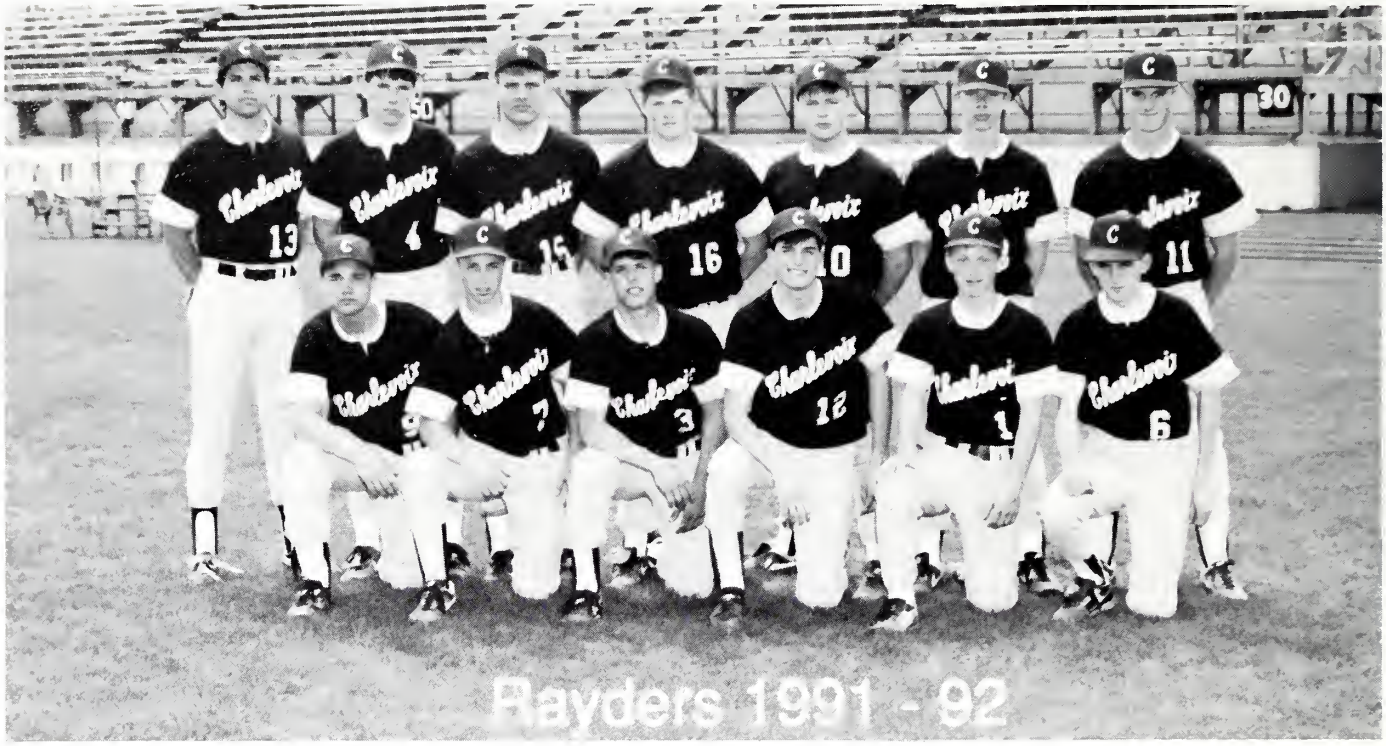

Front Row (Left to Right): Dan Avery, Wayne Joy, David Skeel, Ken Olinger, Brandon Webb, Jake Porath. Back Row (Left to Right): Coach Brian Certa, Ed Johnson, Randy Williams, Travis Blissett, Jody McGlinch, John Hess, Luke Porath.

Spring Sports 92

(Left to Right): Coach Brian Certa, Ed Johnson, Wayne Joy.

Softball

Front Row (Left to Right): Amy Spang, Waja Wujcik, Christy Siwarga, Melissa Cox, Lina Doan, Tammy Holm, Mary Jane Grunch, Melissa Eaton. Back Row (Left to Right): Assistant Coach Jim Tilton, Steve Kehr, Melissa Anderson, Liz Crunch, Tara Marrow, Stacy Tilton, Melissa Murrey, Coach Ron Cox.

Tennis

Front Row (Left to Right): Dan Avery, Edith Pair, Jerrie Lovell, Katherine Cambell, Jeff Joy. Back Row (Left to Right): Fred Almonrode, David Dobulis, Michael Dobulis, Paul Cunningham, Chris Pair.

Track

Front Row (Left to Right): Antji Scherffic, Becca Chamberlin, Trina Holm, Nicole Moore, Kelly Bearss, Tabatha Potter, Julie Rowbotham, Michelle Keem. Middle Row (Left to Right): Carrie Farkas, Becky Bragg, Aimee Livingston, Sheila Siegwart, Anne Schairbaum, Jamie Doan, Aimee Livingston, Sheila Siegwart, Anne Schairbaum, Jamie Doan, Ellen McKinney, Gretchen Scott, Lisa Hoadly, Amy Phillips, Angela Buday, Laura Kelly. Back Row (Left to Right): Coach Ken Plude, Carrie Wakulat, Milissa Wagner, Julie Gengle, Shannon Rowell, Amy Parrish, Wendy Jacobs, Gina Webster, Kristen Ranville, Char Cunningham, Christy Empey, Emily Miller, Tiffany Palmer, Elsa Conlan, Kim Keller.

Front Row (L-r) J.B. VanLoo, H. Dhaseleer, J. Martin, J. VanLoo, L. Emig, L. LaBlance, B. Coolman, M. Rostar Middle Row (L-R) C. LeButt, M. Dickinson, P. Henne, R. Smith T.J. Felter, B. Liotta, S. Campbell, J. Frabis, M. Smith, J. Duhart, Z. Patjas, E. Dickinson Back Row (L-R) Coach H. Evans, G. Sheldon, D. Donner, R. Hand, T. Wood, L. Skippergosh, M. Miller, D. Jinsky, J. Scheels, G. Arnold, K. Parish, K. Carey, M. Cunningham, R. Eveleigh, A. Laucher, Assistant Coach P. Gelderbloom

Sports

L-R Top Row J. Doan, S. Rowell, J. Allison, B. Bragg, Coach T. Felter Bottom Row L. Grunch, C. Wakulat, S. Siegwart, C. Cunningham

VARSITY

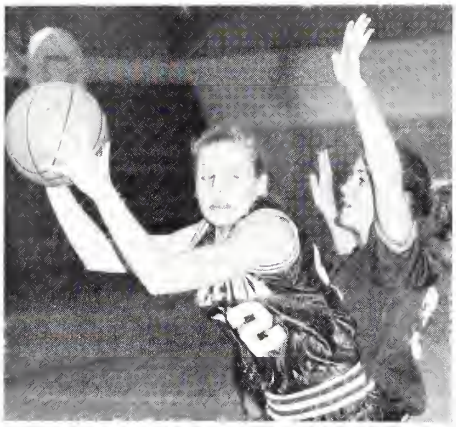

Becky Bragg

C. Wakulat, J. Doan, B. Bragg, J. Allison

Jamie Doan

Liz Grunch, Jodi Allison

L-R Top Row H. Miller, T. Allison, M. Anderson, T. Sweeney, J. Dreyer, A. Buday, W. Wujcik, Coach L. Mosoryak Bottom Row, J. Swenor, T. Potter, S. Ritt, L. Kelly, K. Blanchard, B. Norton

JR VARSITY

Jill Dreyer waiting

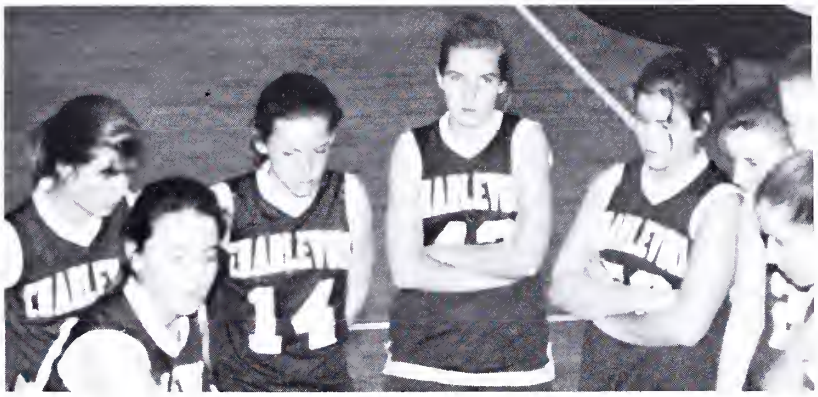

Listen up ladies

The team during warmup

Look, they're taking our picture!

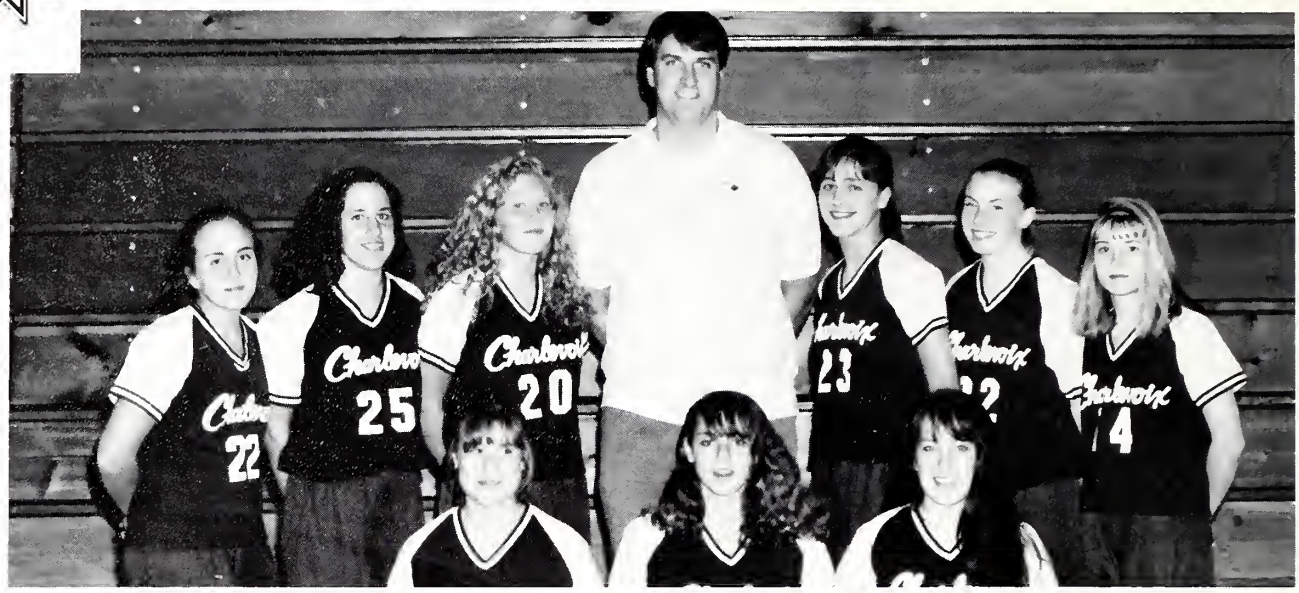

L-R Top Row A. Pischner, M. LaBlance, J. Ferber, Coach J. Parrish, K. Kaczynski, S. Gels, A. VanGuilder Bottom Row L. Coen, S. Thorp, M. Vincent

FRESHMEN

Go Liz!

Free Throw

GOLF 92

The 1992 season was excellent. The team acquired one new comer. There were no seniors, but it did not hinder the team in any way. They were third out of ten in the league with Inland Lakes being first, Harbor Springs second, and Charlevoix at third. They also took fifth out of fourteen at regionals. Jeff Joy and Brad Eaton went all conference this season.

Front Row (L-R) B. Eaton, R. Sineway, F. Somerfield Back Row S. Curtis, J. Joy, G. Sheldon, S. Bleckel Missing J. Boss, J. Hoffman, S. Burns, M. Staton, M. Schairbaum.

M. Schairbaum

CHS 1992 Golf	
Mancelona/Inland Lakes	W
Petoskey/Soo	L
Gaylord	L
St. Ignace	W
Rogers City/Mancelona	W
Alpena Invitational	6th
Elk Rapids	W
Traverse City St. Francis	L
Traverse City St. Francis	L
Petoskey/Gaylord	L
Boyne City/Harbor Springs	W
Traverse City Invitational	4th
Regionals	5th

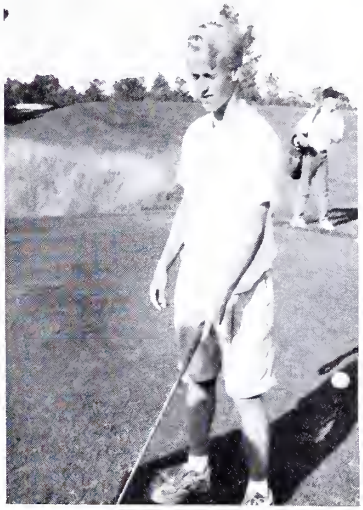

J. Boss

J. Hoffman

F. Sommerfeld

R. Sineway

S. Blechel

Varsity Cheerleaders

Fall Cheerleaders are cheering the team on while, freshmen watch the game intently. Amy, injured, sits out.

from left to right; C. Byers, E. McKinney, A. Phillips, A. Parrish, J. Lovell, S. Schenck, T. Palmer, G. Scott.

Varsity girls getting ready for the playoff game against Montague, with Montageus cheerleaders.

The Charlevoix Varsity and J.V. cheerleaders have had a very good season this fall. They attended a clinic at East Jordan and held a junior clinic at the elementary school for two days. The team worked very hard and it was a successful season.

The Varsity cheerleaders posing in front of the lake.

J.V. Cheerleaders

Front (Left to Right): Mary Beth Gagnon, Gita Butcher, Jenny Guppy, Middle: Amy Friendgener. Top (Left to Right): Callie Siwarga, Heather Maurer, Claudia Ricks.

Varsity and J.V. smiling after the cheerleaders clinic at East Jordan.

Here they are during the clinic in East Jordan.

Top (Left to Right): G. Scott, J. Guppy, E. McKinney, M. Gagnon. Bottom (Left to Right): S. Schenck, H. Maurer, A. Phillips.

A. Livingston — N. Moore

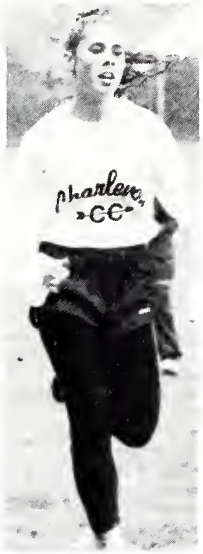

B. Chamberlain

C.H.S. 1992 CROSS COUNTRY

Sept. 12	Sat.	10:00 am	Ludington Invit.
Sept. 22	Tue.	5:00 pm	AT EJ w/RC/BL/CL
Sept. 24	Thu.	4:00 pm	East Jordan Invit.
Sept. 26	Sat.	10:00 am	Petoskey Invit.
Oct. 3	Sat.	10:00 am	Alpena Invit.
Oct. 6	Tue.	5:00 pm	AT ER w/Kalkaska/ TCSF/Bellaire
Oct. 10	Sat.	10:00 am	Charlevoix Invit.
Oct. 17	Sat.	10:00 am	Reese Invit.
Oct. 20	Tue.	5:00 pm	AT ER CONFERENCE
Oct. 24	Sat.	10:00 am	Elk Rapids Invit.
Oct. 27	Tue.	4:00 pm	Gaylord Invit.
Oct. 31	Sat.		REGIONALS
Nov. 7	Sat.		STATE FINALS

COACH: Ken Plude
ASST. COACH: Paul Gelderblom

E. Conlan

Front Row: K. Bears, L. Tank, E. Conlan, N. Moore, T. Holm. Second Row: A. Schairbaum, M. Keem, M. Cox, B. Wakulat, M. Bickersteth, B. Chamberlain, L. Kelly, A. Spang. Third Row: Coach Mr. Ken Plude, T. Boyer, M. Murphy, N. Damnin, L. Hoadley, M. Friedly, J. Gengle, A. Livingston, Assistant Coach Mr. Gelderbloom.

A. Schairbaum, L. Tank

The Cross Country season was excellent. Everyone had fun and enjoyed a great work ethic. The Girls team matured into a separate identity. The boys continued their tradition despite their injuries and illness. Their desire to win was evident as they gave their all for a 5th place finish in the state.

Cross Country 92

Z. Pajtas

M. Bush

J. Dashaleer, Z. Pajtas

Top Row: Plude, M. Dickinson, G. Arnold, D. Laucher, J. Scheels, J. Dashaleer, R. Hand, M. Bush, Z. Pajtas, P. Gelderbloom.
Middle Row: E. Dickinson, J. Pfleucke, J. Davis, M. Smith, E. Hess, P. Henne, J. Frabis.
Last Row: C. Lebutt, S. Campbell, B. Liotta, S. Crook, R. Haggard. Missing J. Parish.

M. Smith

B. Chamberlain

Z. Pajtas, G. Arnold, M. Smith

J. Parish

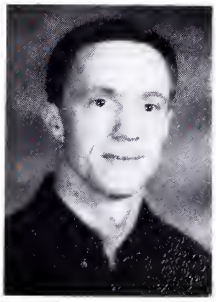

Mr. Ken Plude

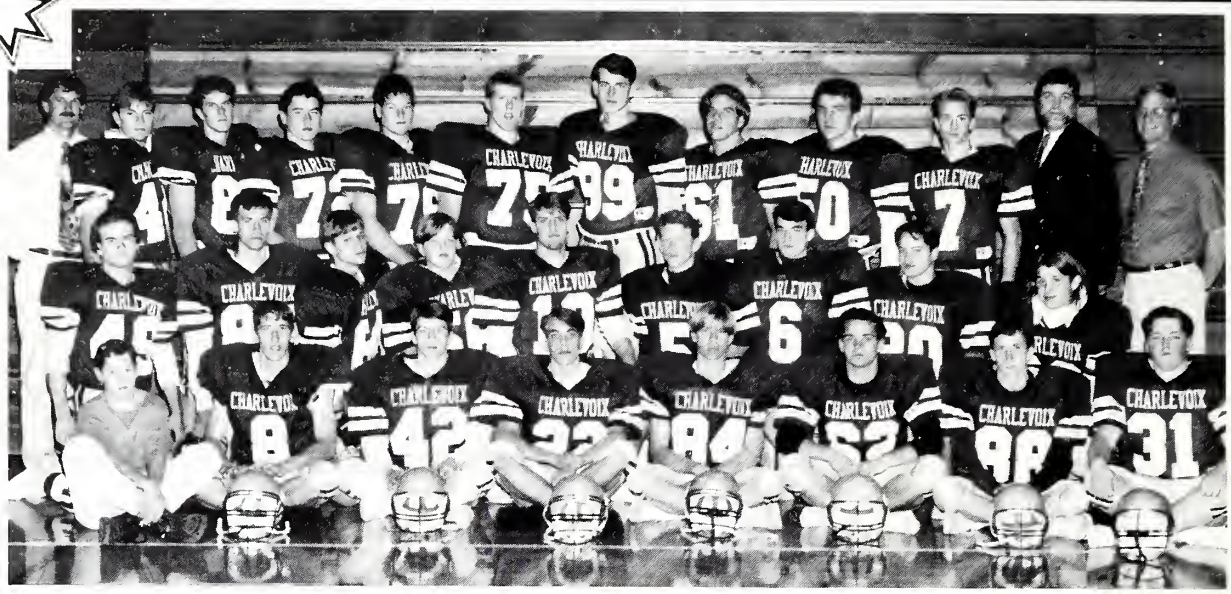

Front Row (Left to Right): Keith Carey, Jessie Beatty, Denny Jinsky, John Hess, Bill Dreyer, Josh Watros, Mike Sexson. Middle Row (Left to Right): Chris Pease, Matt Miller, Mike Patrick, Rob Simpson, David Skeel, Brandon Webb, Don Jess, Jason Vanloo, Ben Whitley. Back Row (Left to Right): Coach Roger Gowell, Jody McGlinch, Vincent Voisin, Larry Skippergosh, Gary Potter, David Donner, Brad Degrow, Gregg Holmes, Keith Parish, Nick Himebauch, Assistant Coaches Barry Anderson and Todd Klinger.

The 1992 Rayder Football team ended an excellent football season 7-3. They were the first CHS football team ever to make it to the MHSAA play-offs. A great "team" effort by all members contributed to their success!

SCORE BOARD

Rogers City	25	12
Boyne City	20	14
Mancelona	24	16
Grayling	22	28
Elk Rapids	26	07
Harbor Springs	21	08
Petoskey	07	06
Traverse City S.F.	14	41
East Jordan	42	16

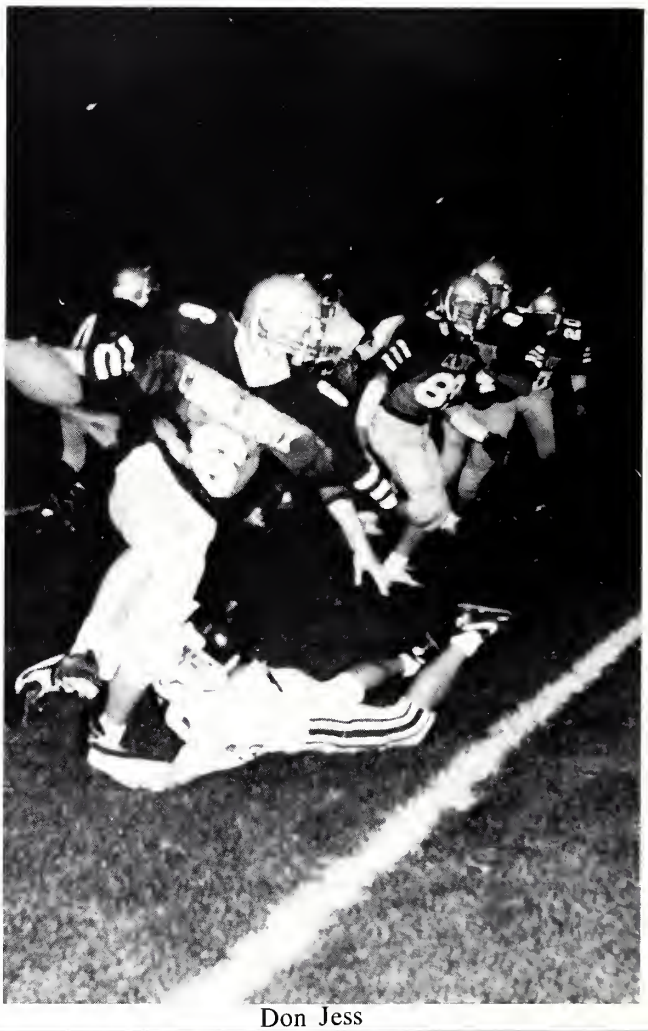

Don Jess

Football

From Left to Right: Dick Swenor, Roger Gowell, Todd Klinger.

(Left to Right): Jesse Beatty and Brandon Webb

Brandon Webb

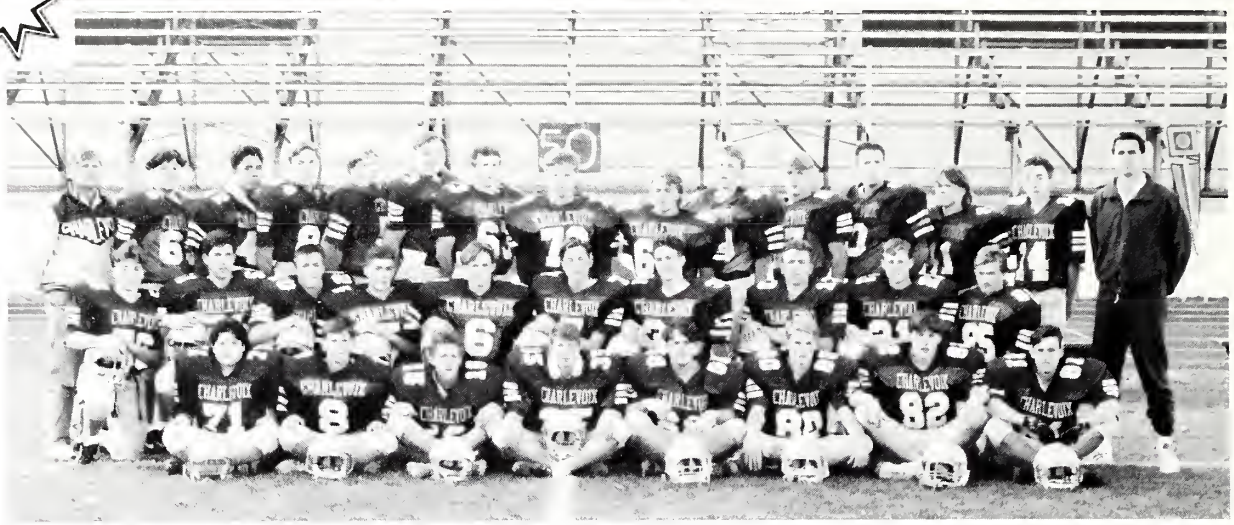

Front Row (Left to Right): Zach Kehrer, Luther Kurtz, Jason Terryberry, T.J. Felter, Tony Krysinski, Brad Williams, Chuck Pop, Justin Gengle. Middle Row (Left to Right): Cameron Carr, Eric Rowell, Mike Buckner, Ryan Smith, Casey Crain, Jason Smith, Gary Leitner, Bryan Jarema, Ryan Pittman, Robert Kennedy. Back Row (Left to Right): Assistant Coach Hal Evens, Matt Skippergosh, Travis Benoit, Trevor Williams, Bruce Reinhart, Kurt Degrow, Daniel Donner, Rob Stradtner, Jesse Antaya, Travis Wood, Jason Mativa, J. Staph, Dan Elzinga, Dan Kheen, Coach Brian Certa.

From Left to right: Assistant Coach Hal Evans, Head Coach Brian Certa.

The J.V. football team tried hard this year although they were unsuccessful in these attempts to win. We all hope they will have better luck next year.

SCORE BOARD

Rogers City	14	14
Boyne City	28	48
Mancelona	06	18
Grayling	16	48
Elk Rapids	14	27
Harbor Springs	12	06
Petoskey	00	25
C.S.F.	08	48

WRESTLING '93'

Front Row: R. Pittman, D. Morales, S. Wilson, J. Hughes
Back Row: Coach G. Bryan, M. Sutton, R. Gillum, M. Skippergosh, K. Parish

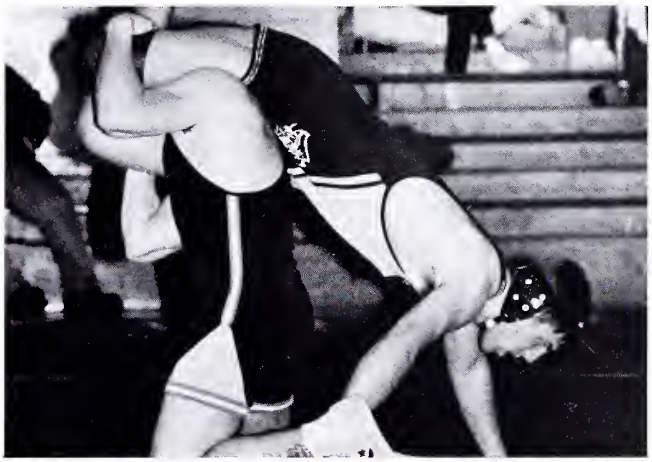

Keith Parish

Matt Skippergosh

Jason Hughes

Best Freshmen class that has wrestled in 13 years. Keith Parish repeated as conference champ. He is only the second wrestler to do this. Looking forward to outstanding season in 94.

Chris Mikulski

Tim Terry

Jim Solomon and Jake Porath

Brad Parsel

The 1992 Soccer team was the largest ever squad of 26 players. The year was one of learning and becoming a team. At the conclusion of this season, the school recognized Soccer as a Varsity sport starting in 1993. Good Luck! in 1993 as the newest Varsity sport.

SOCCER 92

L-R 1st row B. Parsons, E. Howard, N. Kammeran, J. Firman, J. H. Heck, S. Arnold, B. Parsel, M. Darrah, C. Bradley 2nd row S. Warner, C. Milulski, J. Porath, S. Kilander, J. Boixados, R. Bunting, S. Boyer, J. Solomon, W. Jacobs, J.Kline, L. Pair, C. Campbell, Coach T. Sikavitsas

Scott Boyer and Tim Terry

Players warming the bench try to keep themselves warm!

Jason Firman

Basketball

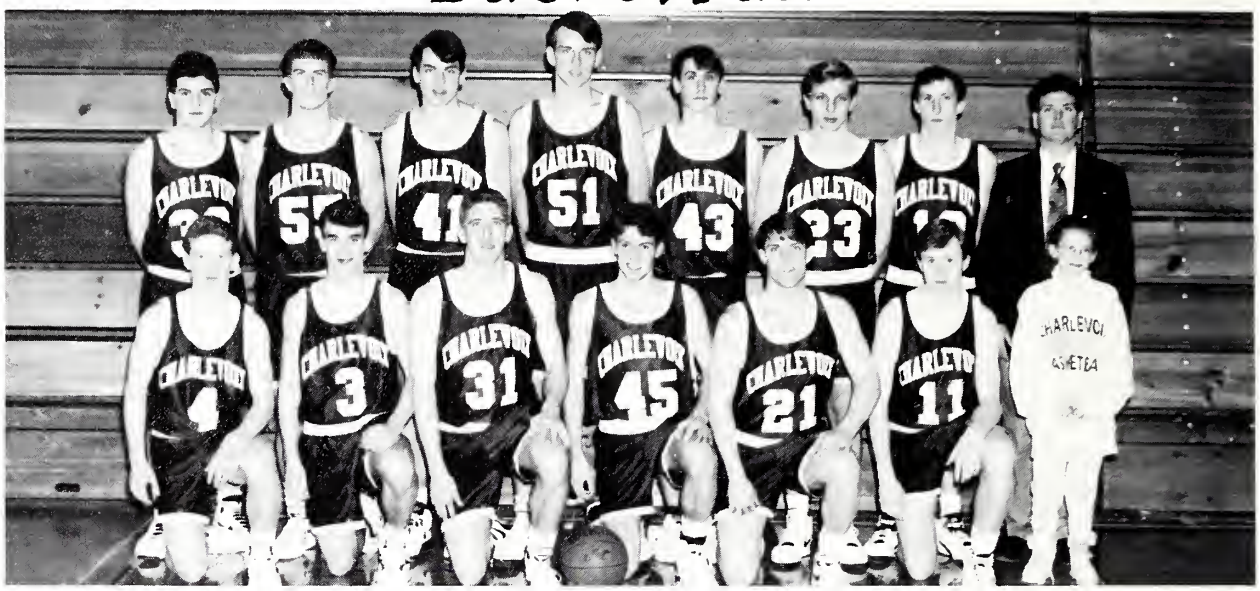

Front Row (Left to Right): Brandon Webb, Don Jess, Keith Carey, Matt Smith, David Skeel, Chris Pair, Manager Rachel Kanine. Back Row (Left to Right): Jason Psihopaidas, Vincent Voisin, David Dobulis, Brad DeGrow, Matt Norton, Zach Pajtas, Josh Watros, Coach Jim Kanine.

Scoreboard

Cheboygan	61	46
Rogers City	82	43
Boyne City	50	56
Petoskey	80	58
TC ST. Francis	68	60
Elk Rapids	64	47
Mancelona	87	73
East Jordan	61	37
Kalkaska	76	65
Harbor Springs	58	49
Boyne City	50	70
TC ST. Francis	59	60
Petoskey	51	62
Elk Rapids	56	58
Mancelona	54	41
East Jordan	73	54
Kalkaska	59	58
Harbor Springs	70	63
Rogers City	74	43
Cheboygan	57	60
Harbor Springs	58	41
Boyne City	40	52

Marked by a strong defense and effective post play, the Rayders enjoyed a successful campaign. Season highlights included non-conference wins over Petoskey and Cheboygan and a second place finish in the Lake Michigan Division.

Don Jess

Vince Voisin

Brad DeGrow and Keith Carey

David Skeel

Jason Psihopaidas

J.V. BASKETBALL 93

Front row: T. Wood, R. Sineway, G. Leitner, J. Duhart, B. Jarema, manager: Caleb Levengood. Back row: S. Burns, T. Williams, C. Pop, S. Curtis, J. Gengle, M. Bush, P. Henne, Coach: Todd Klinger.

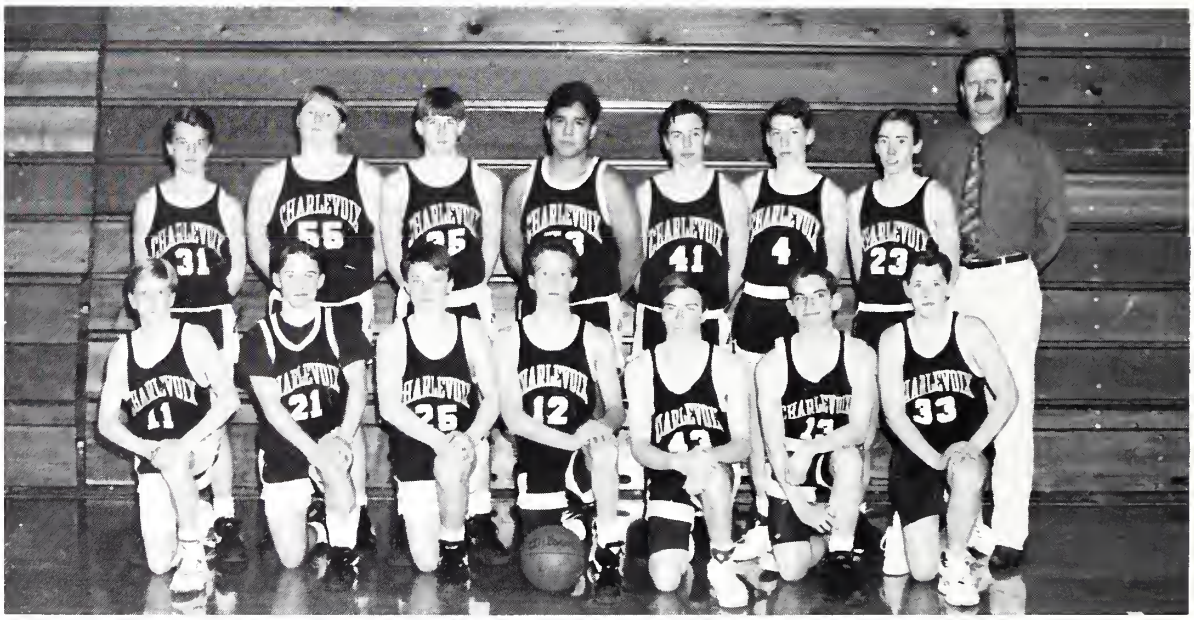

Front row: N. Kammerman, C. Crain, M. Boss, J. Terryberry, B. Eaton, R. McKeown, D. Himebauch. Back row: C. Swanson, B. Reinhardt, C. Mikulski, G. McClellan, J. Smith, N. Jones, J. Firman, Coach: Barry Anderson.

FRESHMEN BASKETBALL 93

J.V. BASKETBALL 93

Justin Gengle

Jerry Duhart

Team Record: 10 wins, 10 losses.
Tied for conference league with a 10-4 record!

Coach Klinger gives the guys the game plan.

Gary Leitner

Justin Gengle

Mr. Klinger, Mike Bush, and Gary Leitner.

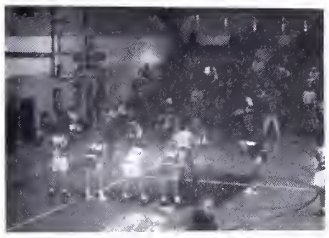

Justin Gengle

Scott Curtis

L-r Bottom Row A. Phillips, A. Freidinger, C. Cunningham, E. McKinney
top Row C. Byers, M. Sexson, J. Lovell, E. McNamara-Wright, D. Donner, I A. Parrish.
Not Shown Coaches — P. Drost, B. Miller, L. Nortley

Carrie and David

Go Carrie!

V. CHEERLEADERS

READY, STEADY

GO AMY!

Ellen McKinney

Heather Mauer

Ready for Practice

Left to Right: Sarah Warner, Missy Vincent, Melissa Knapp, Heather Mauer, Gita Butcher, Marybeth Gagnon

1993 J. V.

Cheering the team to Victory

All the ladies in a row

SKIING 95

L-R Back Row: Coach Erik Lundteigen, Jeff Boss, J. Lord, Michael Bennett, K. DeGrow, C. Meier, J. Porath, R. Smith, S. Boyer, J.H. Heck, R. Bunting, L. Kurtz, B. Loitta.
Front Row: L. Pair, H. Miller, J. Kline, J. Allison, K. Keller, S. Siegwart, A. Spang, C. Campbell, M. Mosher, T. Allison.

L-R Back Row: J. Allison, K. Keller, A. Spang, S. Siegwart.
Front Row: C. Campbell, J. Kline, H. Miller.

L-R Back Row: J. Lord, C. Meier, J. Porath, R. Bunting.
Front Row: R. Smith, J.H. Heck, S. Boyer.

Carolyn Campbell

J.H. Heck

L-R A. Spang, S. Siewart, K. Keller

L-R K. Keller, S. Siegwart, J. Allison, A. Spang, M. Mosher

J.H. Heck

Jessica Kline

Scotty Boyer

The Charlevoix Guys and Gals Ski Team ended a great season. At the Manistee Invitational the gals placed 1st and the guys placed 3rd. Both guys and gals were Conference Champs. They received 2nd place finishes at Regionals which qualified them for the State meet up on Marquette. Guys placed 4th and gals placed 5th.

J.V. VOLLEYBALL

Back Row L-R K. Blanchard, M. Darrah, J. Swenor, A. Pischner, A. Schmidt, Coach G. Swanson Front Row — K. Czerkes, C. Kaczynski, E. Coen, S. Ritt, L. Kelly, T. Potter.

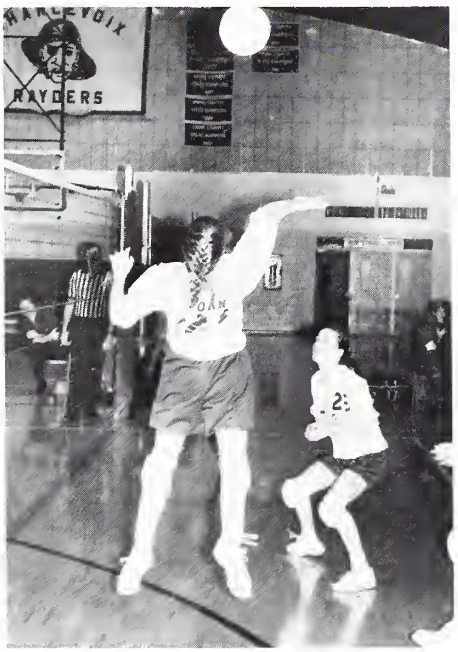

L. Doan and J. Dreyer

Varsity Team in action!

VARSITY VOLLEYBALL

Liz Grunch and Christy Siwarga

Back Row L-R L. Grunch, C. Siwarga, C. Blanchard, L. Doan, A. Schairbaum, G. Scott, L. Loder, T. Holm Middle Row: J. Dreyer, S. Rowell, J. Rowbotham Front Row: Coach B. Bryan, M. Cox

VOLLEYBALL 93

Cheboygan	L
Elk Rapids	L
East Jordan	W
Kalkaska	L
Harbor Springs	W
Boyne City	W
Central Lake	W
T.C.S.F.	W
Gaylord	L
Mancelona	L
St. Ignace	W
Petoskey	L
Cheboyan	W

Liz Grunch

Melissa Cox jumps up to set the ball

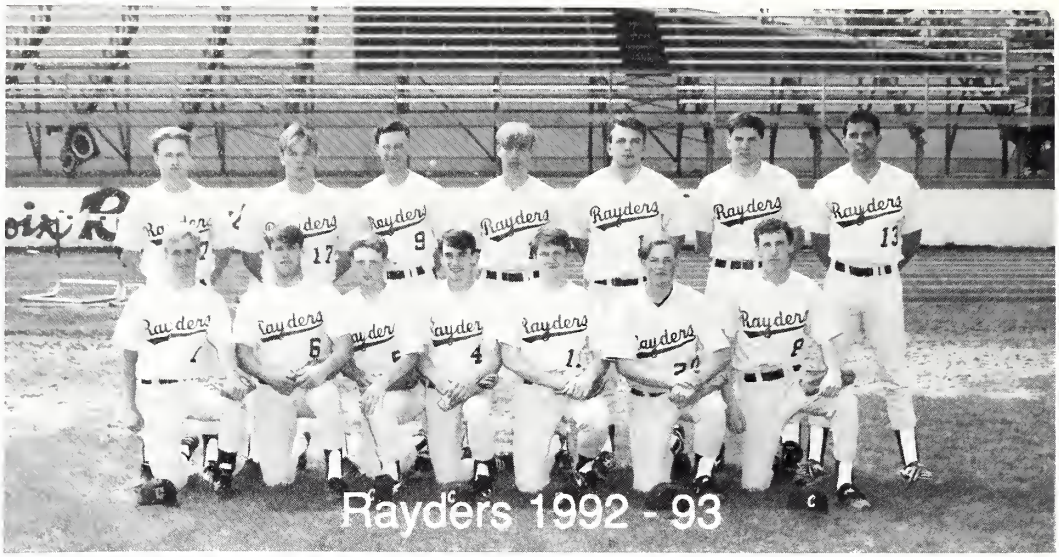

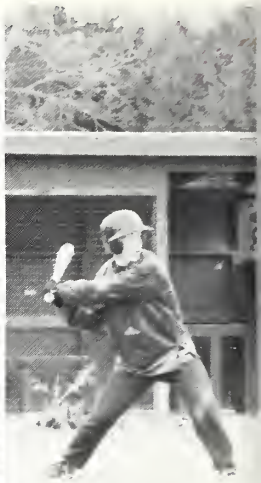

Bottom Row (L to R): J. Boss, D. Skeel, B. Webb, D. Jess, J. Beatty, T. Levengood, J. Watros. Top Row (L to R): N. Himebauch, J. McGlinch, J. Gengle, J. Hess, K. Parrish, E. Johnson, Coach Brian Certa.

Brandon Webb

V. BASEBALL

SCORE BOARD

Cheboygen	1	11
Cheboygen	8	12
Kekiawa Hills	1	18
Kekiawa Hills	9	10
Harbor Springs	5	6
Harbor Springs	11	0
Elk Rapids	5	6
T.C.S.F.	4	11
T.C.S.F.	8	7
Mancelina	7	6
Mancelina	5	6
Ellsworth	4	3
Ellsworth	4	9
Boyne City	3	4
Boyne City	4	5
East Jordan	0	1
East Jordan	3	4
Central Lake	12	11
Central Lake	11	11
Petoskey	3	7
Petoskey	10	2
Indian River	3	9
Indian River	19	0
Boyne City	0	5

Jeremy Boss

Jody McGlinch

Ed Johnson

Billy Dreyer

The Charlevoix Varsity Baseball Team had a rough year getting off to a very slow start. The team had trouble putting all aspects of the game together during competition. The team is young and will return some key players next season with the help of quality players on the J.V. team this season. We are already looking forward to next season!

Donny Jess

Justin Gengle

Front Row (L to R): D. Himebauch, C. Carr, B. Jarema, M. Boss, H. Terryberry, C. Crain, R. Mckeown, G. Leitner, R. Pittman, B. Williams. Back Row (L to R): J. Antaya, R. Stradtner, J. Tornga, J. Thompson, C. Pop, R. Williams, C. Mikulsky, J. Smith, J. Biggerstaff, Z. Kehrer, Coach Kanine.

JV BASEBALL

Mark Boss

Brad Williams

Trevor Williams, catching

SCORE BOARD

Cheboygan	1	1
Harbor Light	0	2
Bellaire	4	0
TC St Francis	1	3
Boyne City	0	3
East Jordan	2	0
Petoskey	1	1

Jason Tornga

The guys ready for a good game!

Charlevoix J.V. Baseball team finished the season with 9 wins and 10 losses. The team had impressive victories over Cheboygan and Petoskey, and scored over 10 runs in 8 games while averaging 9 runs per game.

Keith Carey and Denny Jinsky

Gary Arnold

Jaime Boixados-Gimeno and Jason VanL

Ryan Smith

Travis Wood

Matt Miller

1st row, L. Kurtz, F. Sommerfield, B. Eaton, S. Campbell, D. Jinsky, K. Carey, J. Frabis, M. Smith, J. VanLoo, T. Felter, J. Conlan 2nd row, C. LeButt, M. Dickinson, E. Dickinson, M. Schairbsum, S. Burns, G. Potter, S. Kilander, J. Parish, R. Smith, T. Wood, E. Rowell, N. Jones, J. Boixadox-Gimeno 3rd row, D. Bergman, P. Henne, G. Arnold, S. Crook, R. Hand, P. Keehn, J. Dshaleer, J. Scheels, D. Laucher, M. Bush, L. Skippergosh, M. Miller, J. Porath, J. Firman, G. Sheldon, Coach Evans

Mike Bush

TRACK 93

Larry Skippergosh, Shot Put

Matt Smith, All State

"Meet of Champions" Relay Team

Seth Kilander

The 1993 Rayder Track Team was a wonderful group to coach. From All State Runner Matt Smith to 9' Pole Vault Luther Kurtz all the guys worked hard and had fun! Keith Carey, Denny Jinsky, Jason Frabis and Jason VanLoo led the Sprint team with Seth Kilander and Jaime Boixados-Gimeno helping in the Relays. Matt Smith and Mike Bush led a fantastic group of Distance Runners with Jake Porath, Matt Dickinson, Josh Scheels, Eric Dickinson and Gary Arnold filling out the crew. Larry Skippergosh, Travis Wood, Ryan Smith, John Parish and Matt Miller carried our banner in the field events. The 1993 Charlevoix Team continues a long line of Quality Track Teams.

Josh Scheels and Jaime Doan

CMU Chip Relays	3rd
E.J. Meet	1st
Bellaire Inv.	1st
Alma College Inv	3rd
Petoskey Relays	1st
Regional	1st
Conference	1st
5 Conference Wins	

Front Row (L to R): B. Wakulat, T. Holm, J. Rowbotham, N. Moore, C. Cunningham, C. Wakulat, A. Parrish. Middle Row (L to R): L. Hoadlwy, C. Byers, M. Murpyy, T. Palmer, G. Scott, S. Rowell, L. Kelly, H. Simmons, J. Doan, A. Phillips. Back Row (L to R): Coach Plude, M. Plude, N. Dammann, A. Livingston, E. Conlan, J. Gengle, S. Siegwart, M. Keem, A. Schairbaum, A. Cross.

TRACK 93

Sheila Siegwart against East Jordan.

Tiffany Palmer and Aimee Livingston against Harbor Springs.

Aimee Livingston and Michelle Keem.

Nicole Moore against Habor Springs.

The Girls Track Team had a fine season as they ended with a 9 and 0 dual meet record. They also won their third straight Conference Championship and were runner-up at the regional meet. Eight girls qualified for the state meet in a total of 10 events, the highest placers at the state meet included; Michelle Keem, Nicole Moore, Jamie Doan, and Aimee Livingston in the 1600 relay with a sixth place finish. A number of school records were broken this season:

1600 relay — 4:09.9 Michelle Keem, Nicole Moore, Jamie Doan, and Aimee Livingston.

Discus — 100'½" — Carrie Wakulat.

100 Hurtle and 300 Hurtle — 16.2 and 50.4 — Sheila Siegwart.

800 Meter — 2:25.2 — Michelle Keem.

800 Relay — 1:51.0 — Nicole Moore, Sheila Siegwart, Jamie Doan, Aimiee Livingston.

SOFTBALL

This season was a very pleasant surprise. We had excellent senior leadership that brought the best out of the underclassmen. We won the league championship. We are looking forward to next year.

	W-L
Bellaire	1-1
Forrest Hills Tournament	2-1
Harbor Springs	2-0
Elk Rapids	1-1
St Francis	1-1
Mancelona	2-0
Boyne City	2-0
East Jordan	2-0
Central Lake	0-2
Forrest Hills Northern	2-0
Petoskey	1-1
Inland Lakes	2-0

Bottom Row L-R W. Wujick, A. Buday, J. Dreyer, L. Doan, M. Cox, L. Coen, C. Swigara, S. Thorp
Top Row L-R Coach Tilton, L. Grunch, A. Spang, C. Kaczynski, J.K. Blanchard, A. Pischner, K. Foltz, M.J. Grunch, Coach Ron Cox

Lina Dona

Christy Kaczynski

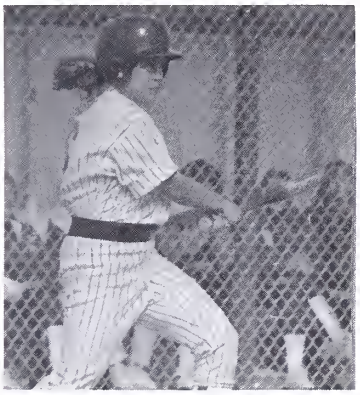

April Pischner

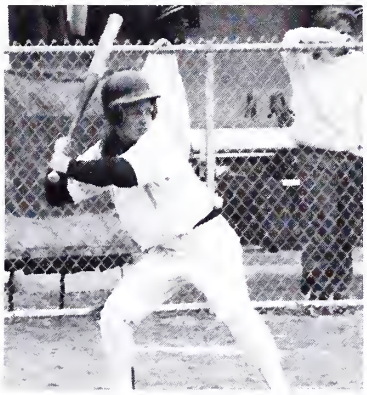

Jill Dreyer

Coach Kehr

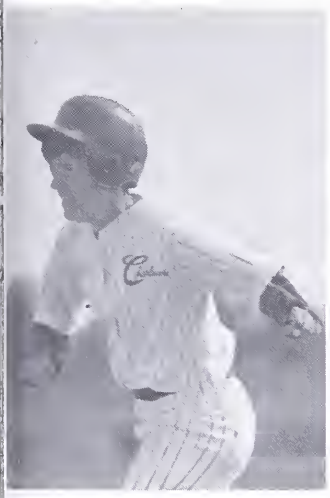

Melissa Cox

Liz Grunch

Coach Tilton, and Waja Wujick

Amy Spang

Front Row: E. Howard, M. LaBlance, S. Lundy, T. Allison, L. Pair, R. LaVoie, T. Frederick. Back Row: T. Terry, T. Kryzinski, C. Pair, C. Matye, M. Dietel, S. Ritt, S. Warner, R. Zellers, J. Joy, D. Dobulis, A. Friedinger. Missing: J. Pfluecke, B. Parsel, S. Arnold, J. Lovell, and Coach E. Lundteigen.

Tim Terry

David Dobulis and Chris Matye

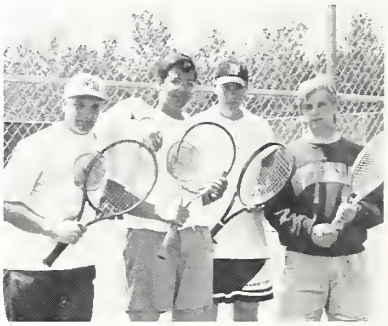

Tony Kryzinski, Ron Zellers, Matt Dietel, and Jamie Pluecke

Brad Parsel, Mr. Lundteigen, Sarah Ritt, and Shay Arnold

We finished the regular season 2-4. At the conference championship we tied for 2nd place. At the regionals we placed 4th. The #3 doubles team, Ron Zellers and Jamie Pfluecke, won both the conference and the regionals.

Team members watching from the side

TENNIS 93

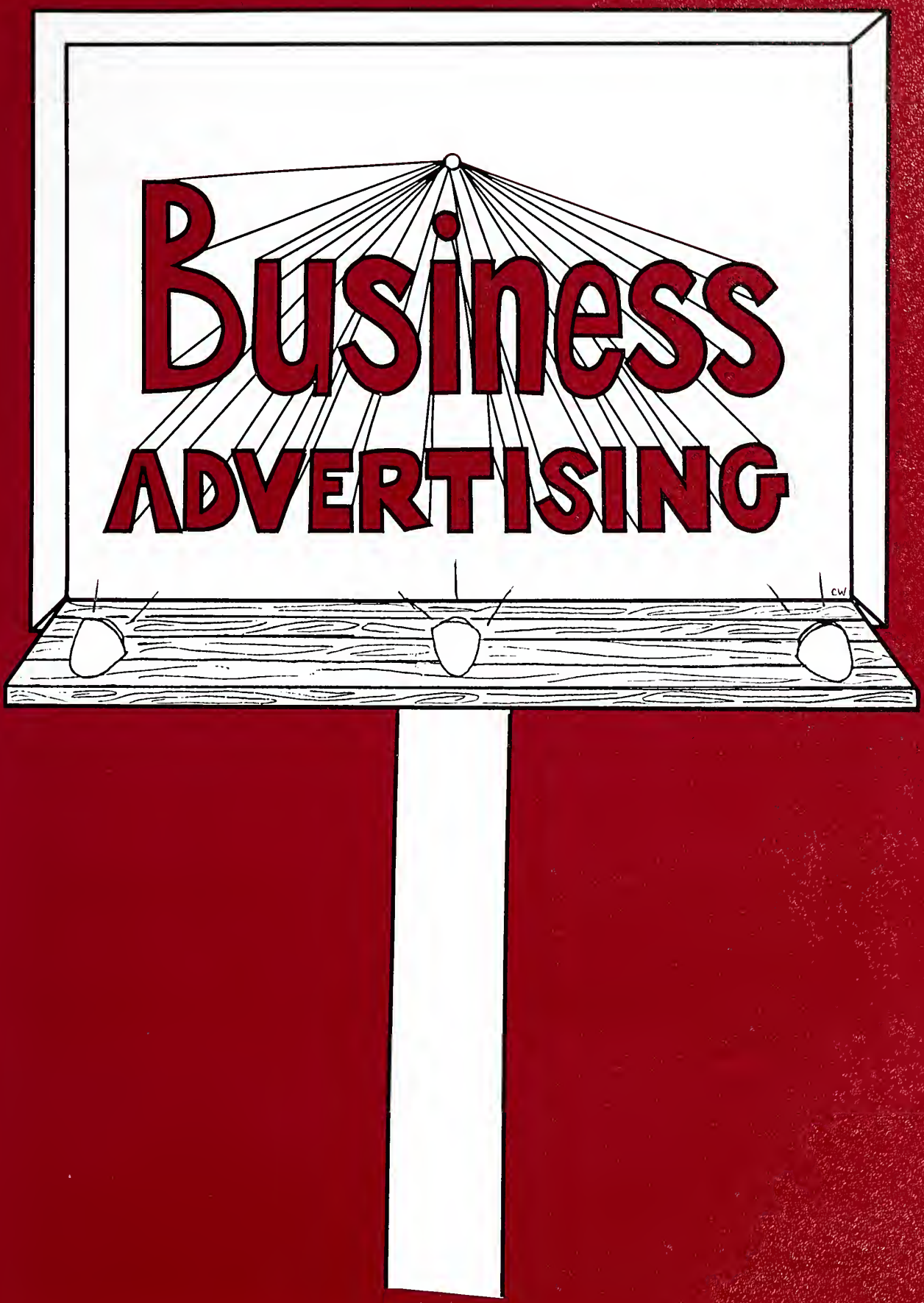
Business
ADVERTISING
CW

106 KHQ™
"Today's Best Music"

PH (616) 547-2561
1 HR. Photo
CHARLEVOIX CAMERA
AND CUSTOM FRAMING
BRUCE LANPHAR
106 ANTRIM
CHARLEVOIX, MICH. 49720

Woodburn Diamond Die, Inc.
W DD
08855 Ance Road
Charlevoix, Michigan
49720

MICHAEL HOLMES
BARBARA HOLMES
GIFTS AND DECORATIVE ACCESSORIES
the appletree
224 BRIDGE ST. CHARLEVOIX, MICHIGAN
49720, PHONE 547-2962

michigan officeways, inc.
1008 bridge street
charlevoix, mich.
49720
Congratulations Class of 1993
Michigan Officeways Inc.
Complete Office Outfitters
Since 1971

OPEN
7 DAYS
A WEEK
SEATING
AVAILABLE
THE BEANERY
Coffee House
Home Of The Bottomless Cup!
• IMPORTED & DOMESTIC COFFEE BEANS
• GIFT ITEMS
• GOURMET TEA
• PASTRIES
• DESSERTS
• CAPPUCCINO
• ESPRESSO
OWNER
PAUL LeFEVRE
547-4737
101 PARK, CHARLEVOIX

Crown Motors of Charlevoix Limited

06684 U.S.-31 Hwy. South
Charlevoix, MI 49720
Phone: 616-547-9900

Committed To Quality

Committed To Charlevoix . . .

Buick • Oldsmobile • Cadillac • Chevrolet
Pontiac • Jeep • Eagle

Congratulations

Class of 93

Murdick's Famous Fudge

Murdick's Famous Fudge

230 Bridge Street — Charlevoix, MI 49720

A variety of our famous fudge and other quality candies made fresh in the store.

Murdick's Ice Cream

307 Bridge Street — Charlevoix, MI 49720

Homemade ice cream incorporating the quality candies made at Murdick's Famous Fudge.

Ben Franklin

Better quality for less!

MON.-FRI. 9:00 TO 9:00
SAT. 9:00-6:00
SUN. 10:00-4:00

547-6041

True Value
HARDWARE STORES

MIKE'S GLASS

"When you think of glass think of Mike's"

Auto Glass & Mirror Work Our Specialty

- Mobile Auto Glass
- Heavy Equipment Glass
- Mirror Work
- Insulated Glass
- Marine Glass
- Storms & Screens
- Vinyl Replacement Windows
- Tub & Shower Doors

INSURANCE WORK • FREE ESTIMATES
LICENSED and INSURED

05951 M 6611 • CHARLEVOIX

Emergency # 599-2017

547-9809

or 1-800-531-9065

ROBERT & DOROTHY TROST
PHONE (616) 547-2056

WEDDINGS
FUNERALS
ARRANGEMENTS
FRESH FLOWERS
PLANTS

CHARLEVOIX FLORAL

104 ANTRIM STREET
OLESONS SHOPPING CNTR.
CHARLEVOIX, MICHIGAN 49720

SUNTANNNA TANNING SYSTEM

New Creation Hair Designs

Phone (616) 547-5935
603 Bridge Street
Charlevoix, MI 49720

Redken
Paul Mitchell

Columbo 73 LITE

Yogurt time plus

Columbo 73

CHARLEVOIX
FEATURING
MANY SPECIAL TOPPINGS
• Hot Fudge • Cookies • Candies • Nuts • Fruits

OLESON'S PLAZA
CHARLEVOIX

— New Flavors Daily! —

Mon-Sat. 11 am-10 pm
Sun 12 Noon to 10 pm

Try our New "You-Gusty" Shakes & Floats,
Delite Crepes & "Yogkie" Cookie Sandwiches

Owners, Judy & Lucy Witthoeft — 547-9125

Main Street Pizza

108 Antrim St.
Charlevoix
547-1950

120 Main St.
East Jordan
536-3338

FORD
MERCURY
LINCOLN

CHRYSLER
Plymouth

Dodge

Patrick J. McKeown

Owner

PAT MCKEOWN DODGE CITY
06691 U.S. 31 SOUTH
CHARLEVOIX, MICHIGAN 49720
616-547-9700

PAT MCKEOWN FORD, INC.
06725 U.S. 31 SOUTH
CHARLEVOIX, MICHIGAN 49720
616-547-4401

SUBWAY

Fresh Food for the
Healthy Appitite

Charlevoix
Downtown
547-6699

Pefoskey
Creastview Mall
347-8448

Boyne City
Downtown
582-7020

Congratulations Class of 1993

CHARTER SERVICE
BAIT & TACKLE

Ward Brother's Charter Boats, Inc.

106 EAST ANTRIM
CHARLEVOIX, MICHIGAN 49720
(616) 547-2371

MAKO SALES & SERVICE
EVINRUDE SALES & SERVICE
MIRRO CRAFT BOATS
SHORELANDER TRAILERS

SHIP'S STORE
CHARTS

ACE Hardware

PHONE:
(616) 547-4841

MIKE HILLIGAN, OWNER

"HARDWARE AND SPORTING GOODS"

BRIDGE ST. ACE HARDWARE
403 BRIDGE ST., CHARLEVOIX, MICHIGAN
49720

BELLINGER MARINE

Bellinger
MARINE SERVICE

W.A. Bellinger

125 Belvecere Ave
Charlevoix, MI 49720
(616) 547-2851

SEARS Catalog
BRAND CENTER

CHARLEVOIX

06585 SUITE B. 547-9945

M-66 HWY.

M-S 9-6

Joe
Trojanek

bartletts' home Interiors

HOMES DESIGNED WITH YOU IN MIND

105 W. Hurlbut • Charlevoix, MI 49720
PH. (616) 547-2884

Furniture
Appliances

Flooring
Window Treatments

Accessories
Bedding

McDonald's ®

Chuck Klooster

Store Manager

1400 Bridge Street

Charlevoix, Mi. 49720

CARQUEST

(616) 547-6529
1 800 666-4211

AUTO PARTS STORES

CHARLEVOIX CARQUEST

THE RIGHT PLACE TO BUY AUTO PARTS

802 BRIDGE STREET
7:30-5:30 WEEK DAYS 8:00-4:00 SATURDAY
(616) 547-6529 OR 1-800-348-4211 CLOSED
SUNDAYS

David J. Strawbridge D.D.S.

303 BELVEDERE AVENUE
CHARLEVOIX, MICHIGAN 49720

FAMILY DENTISTRY

NEW PATIENTS WELCOME

(616) 547-4148

SUBARU BY-THE-BAY

SOUTH US 31 HIGHWAY • BOX 198 • BAY
SHORE, MI 49711
(616) 347-6038 or 1-800-SUBARUS

SUBARU BY-THE-BAY

FACTORY AUTHORIZED DEALER FOR
SUBARU OF AMERICA

Memories in Photography

Photography By
Leslie Van De Car
(616) 348-1808

•Weddings
• Senior — Family — Children
• On Location

Dining by the Bridge

Serving Lunch and Dinner Year Round

106 Pine River Lane Charlevoix 547-4311

GO

RAYDERS

DR. WILLIAM R. TODD

414 PETOSKEY STREET
PETOSKEY, MICHIGAN 49770

(616) 347-4145

ORTHODONTICS EXCLUSIVELY

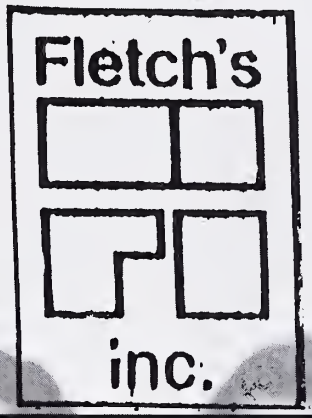

FLETCH'S INC

Audi
GMC Trucks
Jeep/Eagle
Mazda

"Specializing In 4x4 Trucks
And Import Cars"

New Vehicles • Used Vehicles

Service, Leasing • Parts • Body Shop

825 Charlevoix Ave Petoskey.....347-9651

BARRON AND GOLSKI

Attorneys At Law

Congratulations Class of 1993

Daniel B. Barron ■ Harry K. Golski

Pine River Building
Bridge Street
Charlevoix, Michigan 49720
(616) 547-9950

FROM YOUR HOMETOWN
COMMUNITY BANK

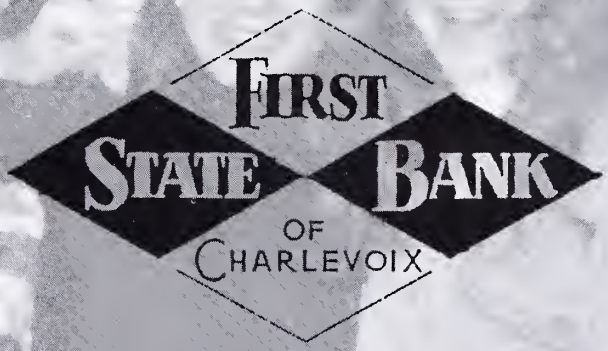

CONGRATULATIONS CLASS OF 1993

Three Locations to better serve you

201 State Street
Charlevoix, MI 49720

Main Street
St. James, MI 49782

120 N. Lake Street
Boyne City, MI 49712

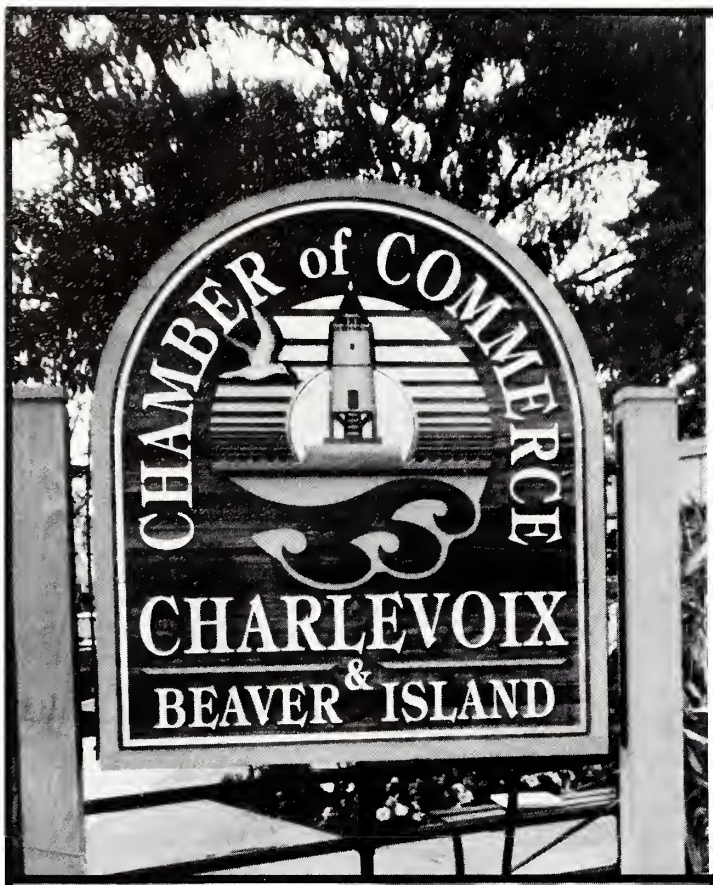

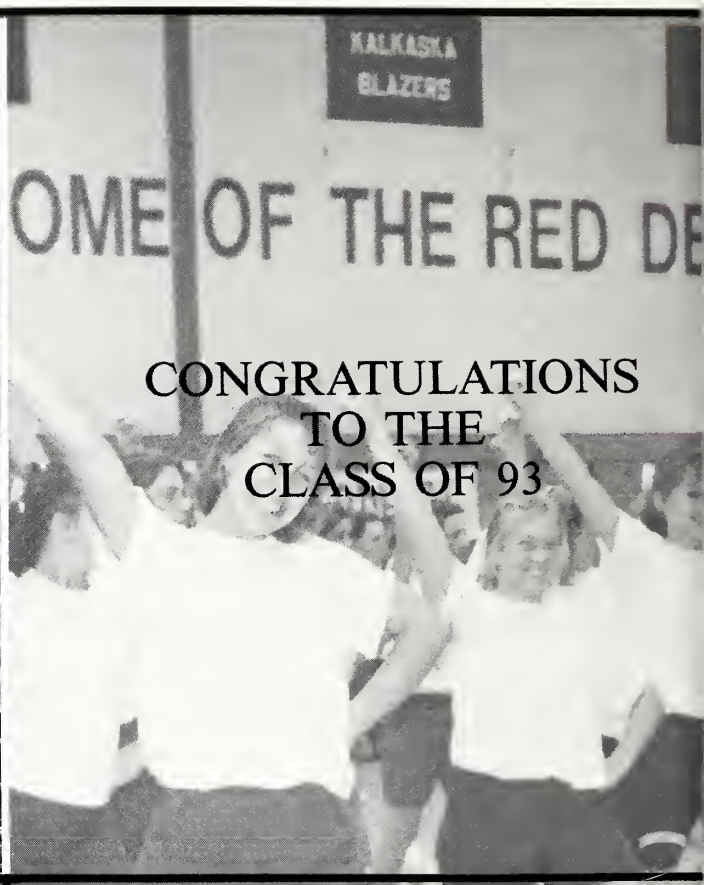

CONGRATULATIONS
TO THE
CLASS OF 93

BARB KLUCZYNSKI PH. (616) 547-4941

BARB'S Hallmark HARBOR

CAPTAIN'S CORNER SHOPPING CENTER
M-66 AND U.S. 31
CHARLEVOIX, MICH. 49720

(616) 547-6848

Waterfront Hair Design Salon

219 Ferry Avenue
Charlevoix, Michigan 49720

Master Plumber
Lic. # 81-09545

R.J. HENDERSON

Plumbing Contractor
Residential • Commercial • Plumbing & Heating

(616) 547-0419

00619 Norwood Road
Charlevoix, MI 49720

KING FOODS, INC.

Our Charlevoix
Burger King
Salutes The
1993 Graduates!

SOUTH POINT
AUTO SALES, Inc.
Collision Repair

Owner Kirby Dipert

1516 Bridge Street
Charlevoix, Michigan 49720
(616) 547 0500

Owner Chuck Center

Previously Owned Automobiles Car rentals Cellular Phones

THE SPORTS PEDDLER LTD.

Athletic Footwear — Team Sports
Varsity Jackets

441 E. Mitchell St., Petoskey, MI 49770 616-347-5580

DCL

P.O. Box 125
Charlevoix, Michigan 49720
(616) 547-5600

CONGRATULATIONS
CLASS OF '93

Specialists in Advanced Design Loading Systems

FORD
MERCURY
LINCOLN

CHRYSLER
Plymouth

Dodge

Patrick J. McKeown

Owner

PAT MCKEOWN DODGE CITY
06691 U.S. 31 SOUTH
CHARLEVOIX, MICHIGAN 49720
616-547-9700

PAT MCKEOWN FORD, INC.
06725 U.S. 31 SOUTH
CHARLEVOIX, MICHIGAN 49720
616-547-4401

Wharf Side Market

FINE FOOD & SPIRITS

Mike Greeley
Dave and Gail
Phillips

330 Bridge St.
Charlevoix, Mich. 49720
PH (616) 547-6541

(616) 547-6161

IVAN WITTHOEFT
Home Phone: 547-6916

WIND
ENERGY

Trenching Commerical
Complete Wiring
Residential

CHARLEVOIX ELECTRICAL SERVICE

Old Orchard Road
Charlevoix, Michigan 49720

Vacation Property
RENTAL & MANAGEMENT COMPANY

100 Park Avenue, Suite 4 • Charlevoix, Michigan
49720

THE HIGHER COSTS OF
EDUCATION NEEDN'T LOWER
YOUR EXPECTATIONS

OLD KENT

See Old Kent
about a low interest student loan.

Common Sense Uncommon Service

EQUAL OPPORTUNITY
LENDER

FDIC INSURED OLD KENT BANK 1889

PRESTON
FEATHER
BUILDING
CENTERS

Petoskey & Harbor Springs

Congradulations Class of 93!!

Nortley Electric

LICENSED ELECTRICAL CONTRACTOR

TELEPHONE
(616) 347-8858

GREGORY NORTLEY
08374 PINCHERRY RD.
CHARLEVOIX, MI 49720

Northwestern Savings
Bank & Trust

Joe Jarvis
Vice-President — Petoskey

300 Howard Street
Petoskey, Michigan 49770
(616) 347-4761

Passageways Travel
Carlson Travel Network

907 Bridge St.
Charlevoix, Mi. 49720

Telex: 495-0740
Fax: 616 547-5619

616 547-9876
800 748-0406

Nanny's

MOTEL — RESTAURANT — LOUNGE
219 Ferry Ave
Charlevoix, Michigan 49720
(616) 547-2960
(800) 678-0912

Charlevoix Area Hospital

Rx Congratulations to the class of 1993!

Be happy
Be well
Behold

Charlevoix Manufacturing Company

CONGRATULATIONS TO THE CLASS OF 1993

Best wishes from everyone at Charlevoix Manufacturing Company.

Special foods from the orchards, field and forests of Northern Michigan.

AMERICAN SPOON FOODS

309 BRIDGE STREET, CHARLEVOIX, MICHIGAN
616-547-5222

Birkenstock K-Swiss Keds Nike
Bass Hi-Tec Teva

CAREY'S SHOES

219 Bridge • Charlevoix, MI 49720 • 616/547-2761

— Since 1919 —

Congradulations Class of 93!

IRLSH Boat Shop

STOVER ROAD
CHARLEVOIX
MI 49720
(616) 547-9967

Charlevoix
HOME FURNISH

DR. WILLIAM R. TODD
414 PETOSKEY STREET
PETOSKEY, MICHIGAN 49770
(616) 347-4145

ORTHODONTICS EXCLUSIVELY

Judy's RESTAURANT

Ed And Judie Johnson

Open At 6:00 A.M.

117 Antrim
Charlevoix, MI
49720

616-547-2412

CONGRATULATIONS
EDWARD

MANUFACTURERS OF WINDOWS & DOORS

WOJAN WINDOW & DOOR CORPORATION

- STORM WINDOWS
- STORM DOORS
- PRIME WINDOWS
- SLIDING GLASS DOORS
- STEEL ENTRANCE DOORS
- SKYLIGHTS
- MIRRORS
- GLASS AND SCREEN REPAIR

217 Stover Road, Charlevoix, MI 49720
Phone (616) 547-2931 or 547-9603

Congradulations Class of 93!

Real Estate One.

RESORT • RESIDENTIAL
INDUSTRIAL • COMMERICAL
BUSINESS BROKERAGE
INVESTMENT PROPERTIES

Charlevoix

A Professional Service Group

MLS

547-5100
702 BRIDGE • CHARLEVOIX

CHEE PENG

Chinese Restaurant

1411 BRIDGE STREET
CHARLEVOIX, MI 49720
(616) 547-6060

OPEN 7 DAYS A WEEK
SUN-THURS: 11:00 A.M.-9:00 P.M.
FRI & SAT: 11:00 A.M.-10:00 P.M.

Hair Qtrs.

FAMILY HAIR CARE

- Style Cuts
- Perms
- Color
- Tanning
- Regular Cuts
- Nail Care
- Beard Trims
- Skin Care

Barbara M. McGlinch

Owner

100 Mich. Ave.
Edgewater Inn Shops
Suite 70

Phone
616-547-0113
Walk-ins Welcome

STATE FARM
Auto
Life
Fire
INSURANCE

STATE FARM INSURANCE COMPANIES
HOME OFFICES • BLOOMINGTON, ILLINOIS

Bill Gengle
Agent

1301 S. Bridge
Charlevoix, MI 49720 Off. Phone 616-547-6001

CONGRATULATIONS, JULIE GENGLE AND ALL OF THE CLASS OF 1992!

Ben, Sue, Justin, and Guy too,
from Japan!

C.H. SMITH COMPANY INC.

Diggin' 'n Dozen'
07855 Boyne City Road
CHARLEVOIX, MICHIGAN 49720

(616) 547-2116

BASEMENTS • SEPTIC SYSTEMS •
DRIVEWAYS • GRADING
LAND CLEARING • TRUCKING • BACKHOE •
TREE REMOVAL
SAND & GRAVEL • FILL & BLACK DIRT •

Congratulations Matt Smith!

Village Inn Pizza

Sunday-Thursday
11:30-10:00

Friday-Saturday
11:30-11:00

Free Delivery

547-4405

Best Wishes to the
Class of 1993

FAMILY DENTISTRY

John A. Merrill,
D.D.S.

"Excellence In Caring"

Your Phone Call Is Always Welcome

547-9141

VISA MasterCard Emergency Time Available Daily
Most Insurance Plans Accepted

06483 M-66 North, Across From Kmart • Charlevoix

PAVING & EXCAVATING

Swanson K & D Contracting
KEVIN AND DAVE SWANSON

610 NORWOOD RD.
CHARLEVOIX, MI 49720

616-547-6651

David J. Strawbridge D.D.S.

303 BELVEDERE AVENUE
CHARLEVOIX, MICHIGAN 49720

FAMILY DENTISTRY

NEW PATIENTS WELCOME

(616) 547-4148

Fresh & Smoked
Fish and Seafood

John Cross Fisheries

209 Belvedere Avenue
Charlevois, Michigan 49720

JOHN CROSS 616-547-2532

PRINTING—COPYING

KWIKIE

Kwikie® Duplicating Centers

PRINTING
WHILE-YOU-WAIT
547-4172
111 ANTRIM ST.—CHARLEVOIX

STATE FARM
Auto
Life
Fire
INSURANCE

STATE FARM INSURANCE COMPANIES

HOME OFFICES — BLOOMINGTON, ILLINOIS

Bill Gengle
Agent

1301 S. Bridge Street
Charlevoix, MI 49720 Off. Phone 616-547-6001

CONGRATULATIONS
CLASS OF 1993!

Frederick Almonrode
Rebecca Bellairs
Travis Blissett
Kristen Brown
Amy Cook
Jeremy Doan
Michael Dobalis
Melissa Eaton
Cheryl Gagnon
Michelle Haggard

Danielle Hamlin
Kathleen Heise

Tammy Holm
Lisa Hooker

Wayne Joy
Rebecca Martin
Tara Morrow
Melissa Norman
Kelly Przybylski
Valerie Russell
Michael Sevenski
Bryan VanLoo
Randall Williams
Craig Wilson

NCMC

Congratulations And
Best Wishes From
Some of The
1992 Charlevoix High School
Graduates Now Attending
North Central Michigan College
In Petoskey.

NCMC
North Central
Michigan College

Off-campus centers in Gaylord & Cheboygan

1515 Howard Street
Petoskey, Michigan 49770
(616) 348-6605

THE PAINT CENTER

Moore Paints
Super Paint
Gabor Stains

- Carpet
- Vinyl Floor
- Wall Paper
- Window Blinds
- Painting Supplies
- Spray Equipment
- Custom Color Matching
- Dry Wall Tools

From Residential To Commercial
WE'VE GOT YOU COVERED

06585 M-66 North
Charlevoix, MI 49720
(616) 547-2299

2038 Harbor-Petoskey Rd.
Petoskey, MI 49770
(616) 348-5969

Novelty Shirts
5891 M66 N.
Charlevoix, Mi. 49720
Bob Donner
(616) 547-4199

HATS
JACKETS
T-SHIRTS
PHOTO SHIRTS
SWEAT SHIRTS

HAPPY GRAMS

BILL DREYER
CONGRATULATIONS CHAMP! WE LOVE YOU VERY MUCH!
MOM AND DAD.

KAMI FOLTZ
"LOVE THAT SMILE."

JULIE GENGLE
CONGRATULATIONS, BUGLIT EYES! WE LOVE YOU!
MOM AND DAD.

LAURA KELLY
HEY, THIS IS FUN. CAN I THROW THE SHOT PUT WHEN I GROW UP?

JODY McGLINCH
"DO YOUR BEST — " THE DASH AFTER IT IS IMPORTANT:
BARB McGLINCH.

J.B. WITHERS

PARTY! WHERE?

Call or Write :
Frederick J. Siegwart

Siegwart Building Company

CUSTOM HOMES
REMODELING - DESIGN SERVICE
CAD- Computer Aided Design

04980 Lakeshore Drive
Charlevoix, MI 49720

(616)-547-9400

License # 2101039823

SHEILA, SHICO, SHOOKIE, SHOOCON, SHELOLO, NO MATTER WHAT YOU CALL HER, SHEILA IS ONE WONDERFUL DAUGHTER.

LOVE MOM AND DAD

Gasoline and
Diesel Fuel

Automatic
Car Wash

PHILLIPS

BP

SERVICE

Congratulations Norv

AAA Towing
Road Service

Automobile and
Light truck repair

Congratulations Norv!
Love your family.

INTERNATIONAL

1. United Nations relief effort to feed the starving in Somalia
2. Boris Yelstin being elected President of the Russian Republics
3. War in Yugoslavia kills thousands. Ethnic cleansing the reason for this war.

NATIONAL

1. Largest gay rights movement in Washington D.C. based on the possibility that President Clinton would lift the ban on Gays in the military.
2. Hurricane Andrew destroys most of Southern Florida. Estimated damage being over a billion dollars.
3. Largest winter storm in 80 years hit East coast and paralyzed area for 3-4 days.
4. Branch Davidian Cult in Waco, Texas is burned to ground by followers killing 80-90 people including women and children.

STATE

1. Closing of Kalkaska schools at 140 days due to lack of money to operate schools.
2. Proposed raising of state sales tax from 4% to 6%.
3. Dr. Jack Kevorkian encourages use of his suicide machine for those patients that the medical field are unable to help.

LOCAL

1. Bridge in Charlevoix receives major repair. This is the first time that this has happened since 1948
2. Power Plant near Ferry Beach burns to the ground.
3. Charlevoix Area Hospital expands it's size and services offered.
4. Firing of 4 volunteer firemen causing major backlash to fire department.

ACKNOWLEDGEMENTS

PETOSKEY NEWS REVIEW-SPORTS PICTURES

BRUMMFIELD STUDIOS-SPORTS TEAM PICTURES

CHARLEVOIX COURIER-ASSORTED PICTURES

HARLEYARK
STUDIO
407 Bridge Charlevoix, MI 49720
Phone 616-547-2681

CAROLYN CAMPBELL
DARKROOM TECHNICIAN

CARRIE WAKULAT
DESIGNER DIVISION PAGES

JANET FREIDINGER
TENNIS TEAM PICTURES

CONNIE FORD
P. A. PICTURES

DAVE SMITH
ASSORTED PICTURES

GLEN TAYLOR
GOLF TEAM PICTURES

BILL DREYER SR
SPORTS TEAM ACTION SHOTS

THANK YOU

Charlevoix Public Library
Charlevoix, Michigan 49720